1946
The Echo

RICHARD B. HARRISON PUBLIC LIBRARY
RALEIGH, NORTH CAROLINA

Volume
IV
1946

Digitized by the Internet Archive
in 2022 with funding from
North Carolina Digital Heritage Center

https://archive.org/details/echo194600wash

The Senior Class

of the

Washington High School

RALEIGH, NORTH CAROLINA

Presents

The 1946 Echo

Margaret J. Larkin,
Editor-in-Chief.

Doris Rand,
Assistant Editor.

James Taylor
Business Manager.

James Johnson
Circulation Manager.

Dedicated to Beloved Teacher

Miss Margaret B. Bugg

To Miss Margaret B. Bugg, whose service at the Washington School has been enriched by earnest activity and whose interest has been to cultivate the mind and beautify the character of hundreds of students, we, the class of 1946, dedicate the fourth edition of The Echo. May we catch some of the substance of her rich, full life seasoned by practical judgment and directness of methods.

High School Faculty

For your patient leadership and devotion as our teachers during our past four years in high school, we give you our deepest and sincerest gratitude.

Washington School Faculty

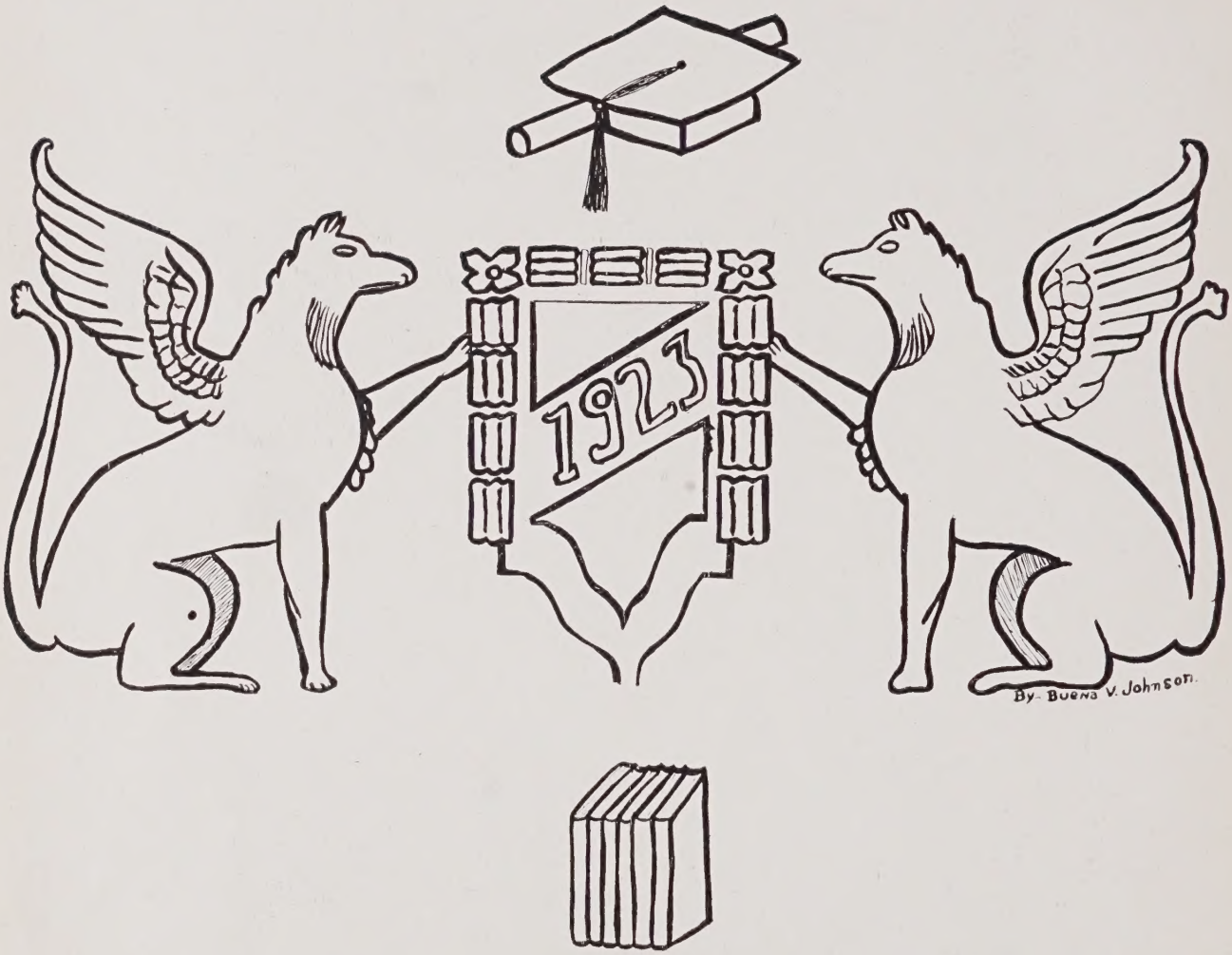

ADMINISTRATION

Order of Book

I. Administration
II. Roll of Honor
III. Seniors
IV. Class Prophecy
V. Class History
VI. Class Poem - Song
VII. Superlatives
VIII. Class Will
IX. Echo Staff
X. Features
XI. Classes
XII. Organizations
XIII. Athletics
XIV. Acknowledgments
XV. Advertisements
XVI. Patrons
XVII. Autographs

. . . . FOREWORD . . . .

THE Washington High School annual publication, THE ECHO, comes forth for the fourth time with an expression of appreciation for those who have worked to make its publication possible. May we congratulate the Senior Class for such a fine and smooth effort. In the years to come, the expression working with the annual will no longer be a venture but a traditional feat to which all look forward.

It is our sincere wish that this beautiful book will serve as a mirror into which graduates, parents, citizens and students may look for a true picture of our activities here at Washington High School.

May we congratulate the advisers and the students of the Senior Class.

M. W. AKINS, Principal.

Mr. Jesse O. Sanderson, A.B., M.A.

Superintendent

Principal

Mr. M. W. Akins, A.B., B.S.

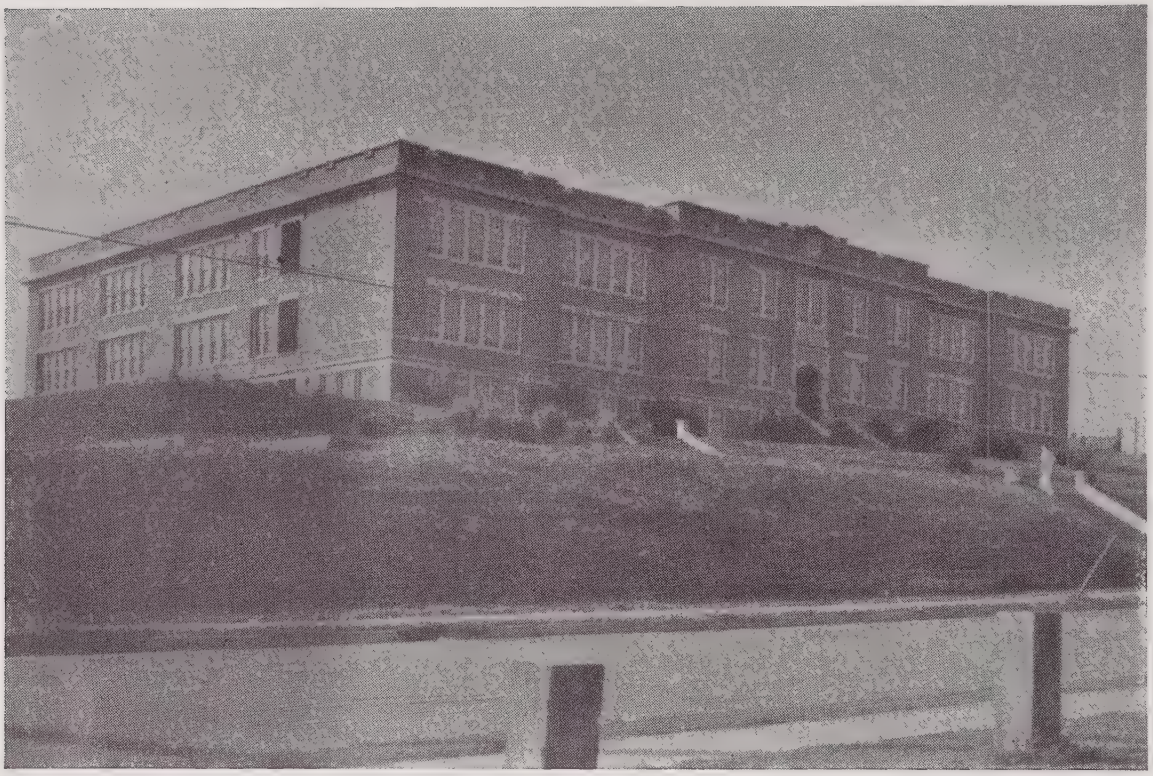

School

WASHINGTON HIGH SCHOOL HYMN

(Tune: "God of Our Fathers")

I

Washington, for the glory of our deeds,
Lead, oh lead us, for true old gold and blue;
Lead, oh lead us, while gold and blue fly high,
Our victories are flying in the sky.

II

Lead, Washington, your sons to truth and light;
Lead, oh lead us; we strive with all our might.
There are loyal hearts and there are spirits brave;
We'll follow you, the old gold and blue.

III

Dear Washington, we love thy colors true,
Give us thy strength to fight this battle through;
Proudly we hail thy name with courage bold,
These daring colors we shall ever hold.

IV

Lead us, oh Lord, to ever live aright,
Help us to e'er be true to our creed;
To e'er uphold the motto of our school:
Character, Courtesy and Culture.

(Words composed by Louise Hinton, Annie Robinson, Fannie Taylor and James Massenburg, members of a former Public Speaking Class of Mr. H. T. Johnson.)

DEANS

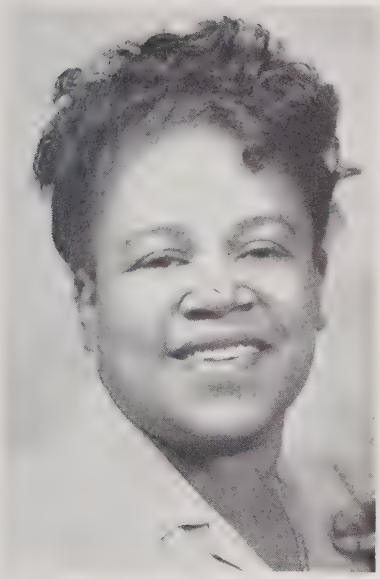

Miss Maye Ligon
Dean of Girls

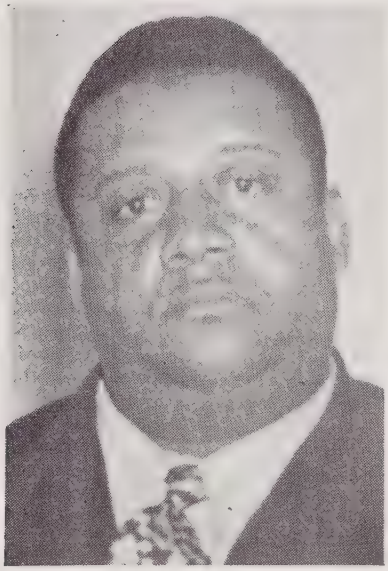

Mr. Henry Thomas Johnson
Dean of Boys

Mrs. Louise Fountain Perrin
Girls Counselor

Mr. R. Herndon Toole
Boys Counselor

SENIOR ADVISORS

Miss M. B. Bugg

Mr. W. W. Smith

INSTRUCTORS

MRS. FRANCES W. ALSTON, A.B.; Music, Girl Reserves Adviser.

MR. JOHN H. BROWN, JR., B.S.; Diversified Occupations and Vocational Guidance, Student Placement Service, Director of Veterans Information and Counseling Service.

MISS MARGARET BUGG, A.B.; Latin, Director of Language Group, Girl Reserves Adviser, Senior Class Adviser.

MRS. ETHEL L. CLARK, A.B.; English, Crown and Scepter, Girls League Adviser.

MISS ETTA E. DUREN, B.S. in Home Economics; Homemakers Club, Girl Reserves Adviser.

MRS. MINETTA B. GAYLOR EATON, A.B., M.A.; Eighth Grade Instructor, Girl Reserves Adviser.

MISS MELZIE E. ELLIOTT, B.S.; B.S. in Library Science; Librarian, Library Club Adviser.

MRS. GERTRUDE H. HARRIS, A.B.; English.

MISS JEANNETTE E. HICKS, A.B.; French, Latin, Girl Reserves, French Club Adviser.

MR. MERRIMAN HILL, B.S.; Biology, Mathematics, Patrol, Hi-Y Club Adviser, Assistant Football Coach.

MR. HENRY THOMAS JOHNSON, A.B.; English, Directing Adviser of Hi-Y Clubs, Director of Dramatic Club, Dean of Boys.

MRS. ALBERTA M. LEVINGSTON, B.S., A.M.; Home Economics, Homemakers Club, Girl Reserves Adviser.

MR. JOHN C. LEVINGSTON, B.S.; Industrial Arts, Band.

MR. JOSHUA LEE LEVISTER, B.A., Hon. A.M.; Mathematics.

MISS MAYE E. LIGON, B.S.; English, History, Latin, Girl Reserves, Girl Scouts Adviser, Dean of Girls.

MRS. LOUISE FOUNTAIN PERRIN, B.S., A.B., A.M.; Social Studies, School Community Service Co-ordinator, Social Studies Club, Girls League Adviser, Girls Counselor.

MRS. ELSIE H. PERRY, A.B.; Typing, French, Secretary to Principal, Girl Reserves Adviser.

MRS. SUSIE V. PERRY, B.S.; Science, Mathematics, Crown and Scepter Club Adviser, Science Club.

MR. WILLIAM W. SMITH, B.S.; Mathematics, Director of Math Group, Chairman of Athletic Committee, Hi-Y Club Adviser, Senior Class Adviser.

MR. R. HERNDON TOOLE, A.B.; English, History, Hi-Y Club Adviser, Boys Counselor.

MRS. IDA EVANS WASHINGTON, B.S.; Eighth Grade Instructor, Instructor of Arts and Crafts, Girl Reserves Adviser.

MR. PETER H. WILLIAMS, B.S.; Physical Education, Football Coach.

MISS EFFIE M. YEARGIN, B.S., A.M.; Eighth Grade Instructor, Director of the School's Testing Program.

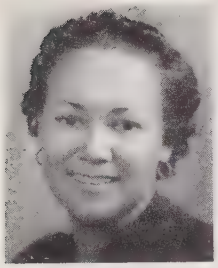

ALSTON

BUGG

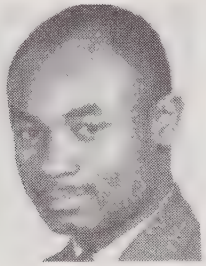

BROWN

CLARK

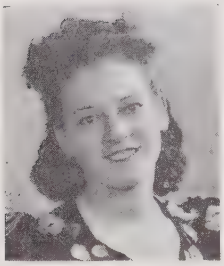

YEARGIN

ELLIOTT

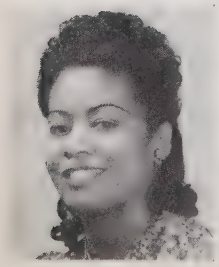

EATON

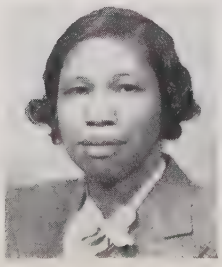

HICKS

HARRIS

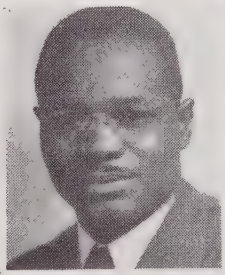

HILL

JOHNSON

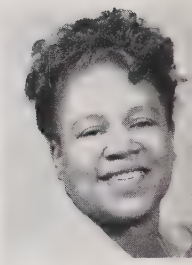

LIGON

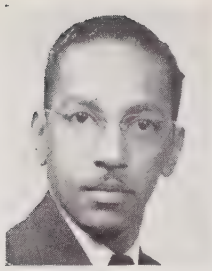

SMITH

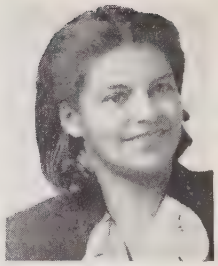

DUREN

WILLIAMS

A. LEVINGSTON

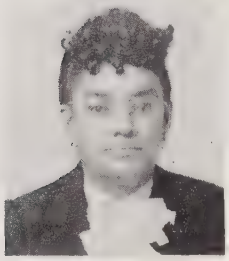

WASHINGTON

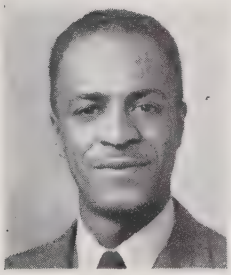

J. LEVINGSTON

TOOLE

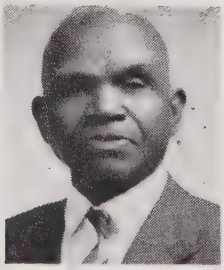

LEVISTER

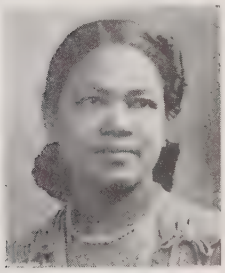

S. PERRY

*KELLY

PERRIN

E. PERRY

* On leave.

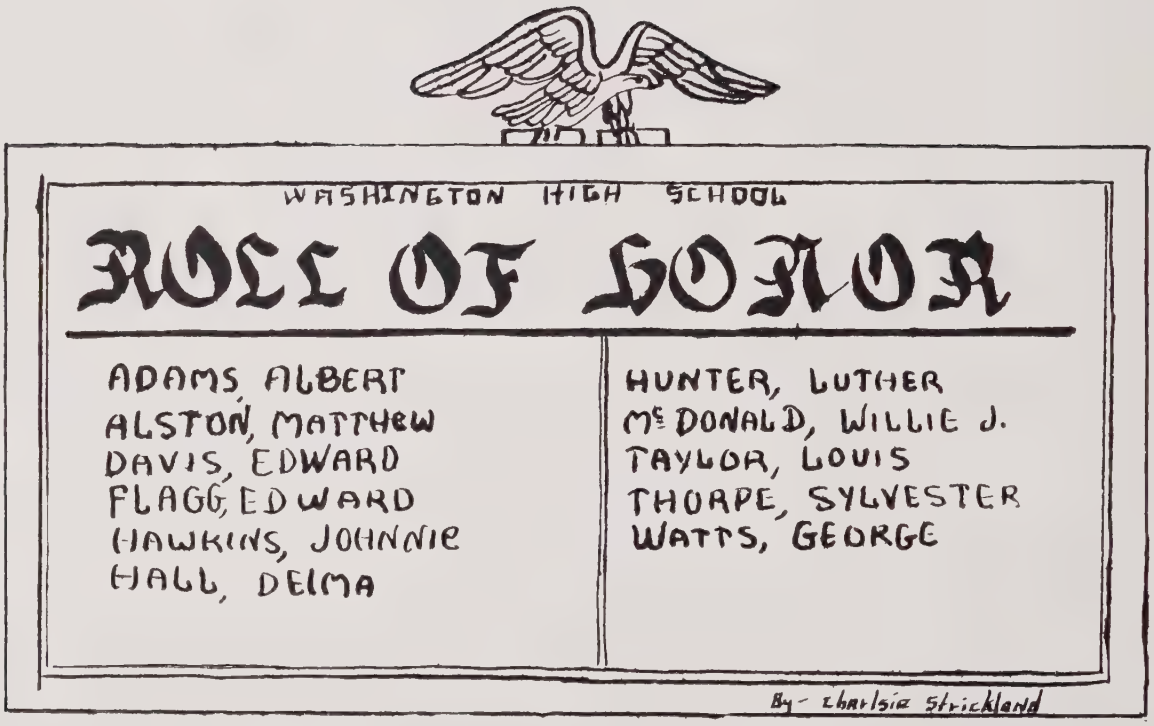
WASHINGTON HIGH SCHOOL
ROLL OF HONOR
ADAMS, ALBERT
ALSTON, MATTHEW
DAVIS, EDWARD
FLAGG, EDWARD
HAWKINS, JOHNNIE
HALL, DELMA
HUNTER, LUTHER
McDONALD, WILLIE J.
TAYLOR, LOUIS
THORPE, SYLVESTER
WATTS, GEORGE
By- Charlsie Strickland

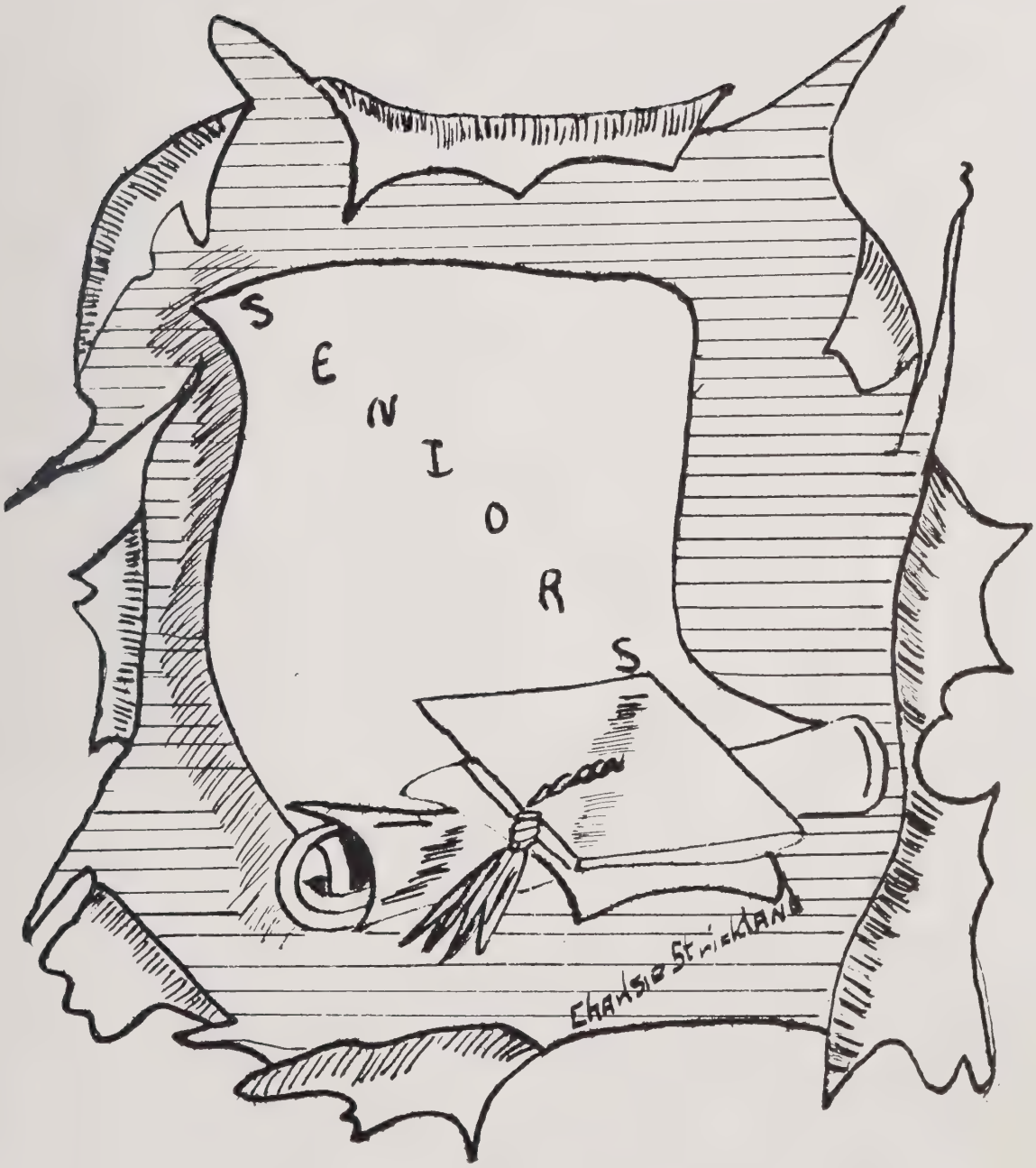
SENIORS
Chanslor Strickland

CLASS

OFFICERS

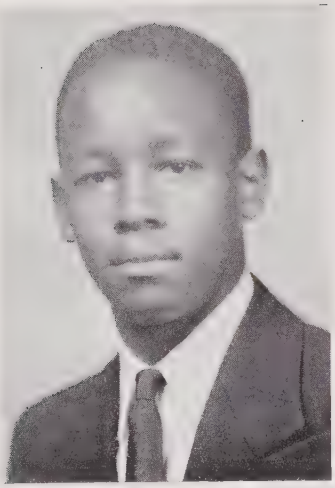

John Saunders
Vice-President

Mae F. Turner
Secretary

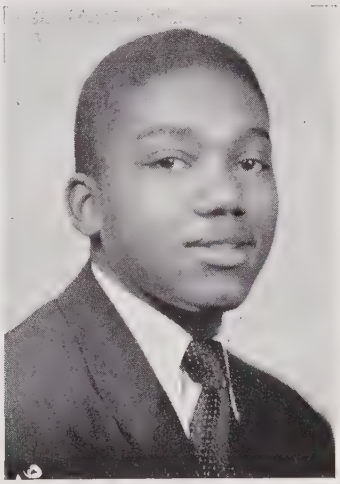

Wade H. Smith
President

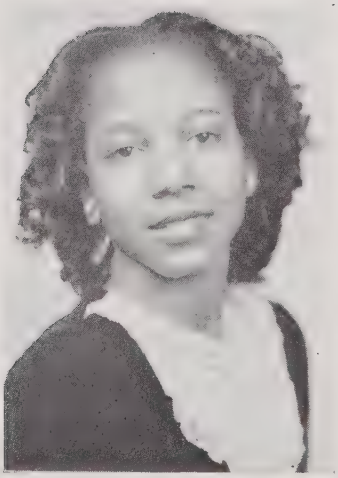

Doris Rand
Assistant Secretary

Brunhilda Lawson
Treasurer

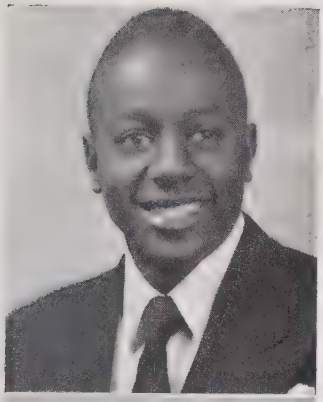

Jacob Benjamin Allen

"Sparkie"

I am a part of all I have met;
Yet all experience is an arch where thro'
Gleams that untravel'd world whose margin fades
Forever and forever when I move.—Tennyson.

Hi-Y, '43-'46; Varsity, '44-46; Dramatics, '45-'46; Natural Science '45; Camera '45.

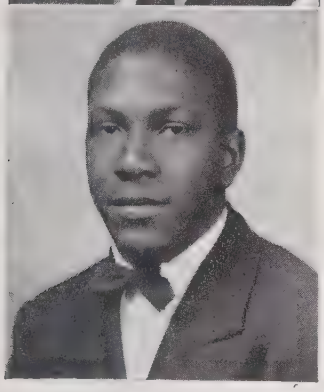

Maurice Alston

"Mike"

It is by presence of mind in untried emergencies that the nature metal of man is tested.—Lowell.

Hi-Y, '43-'46; Science, '43-'46; Dramatics, '43-'46; Camera, '43-'46.

Eloise Thrussia Barham

"Wee"

Most people would succeed in small things if they were not troubled with great ambitions.—Longfellow.

Girls' League, '44-'46; Dramatics, '44-46; Girl Reserves, '44-'45; Junior Red Cross, '42-'46; Glee Club, '43-'44; Home Economics, '42-'43; Library, '45-'46.

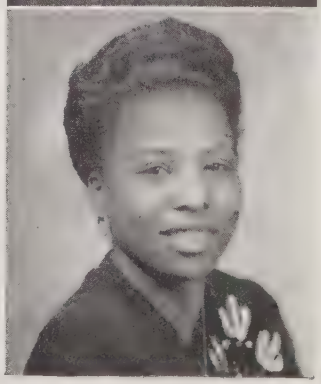

Bessie Bivens

"Bess"

This day I breathed first: time is come round,
And where I did begin there shall I end;
My life is run his compass.—Shakespeare.

Girl Reserves, Chairman of Program Committee, '42-'46; Glee Club, '44-'46; Girls' League, '44-'46; Dramatics, '45-'46.

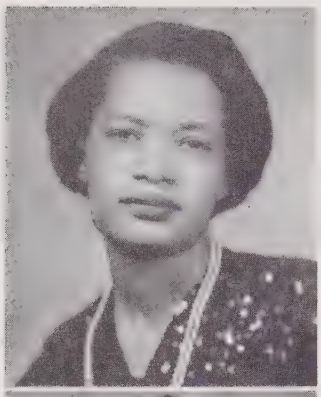

Isabelle Blackwell

"Snook"

All that we need to do,
Be we low or high;
Is to see that we grow
Nearer the sky.—Reese.

Girls League, '44-'46; Girl Reserves, '44-'46; Dramatics, '44-'46.

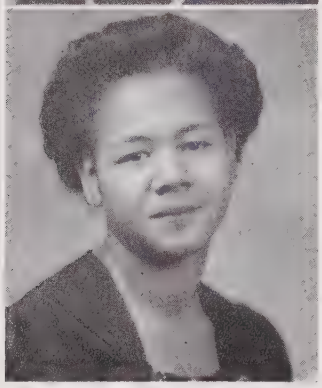

Ella Maria Branch

"Brown Baby"

Out of the night that covers me,
Black as a pit from pole to pole,
I thank whatever Gods may be
For my unconquerable soul.—Henley.

Girl Reserves, '42-'46; Glee Club, '42-'43; Home Economics, '43-'46; Social Science, '44-'45; Girls League, '44-'45; Dramatics, '44-'46.

Shirley Brown

"Pete"

Let us then, be up and doing,
With a heart for any fate;
Still achieving, still pursuing,
Learn to labor and to wait.—Longfellow.

Girl Reserves, '42-'46; Girl Scouts, '43-'46; Library Club, '43; Girls League, '44-'46.

Juanita Broadie

"Nita"

Trust men and they will be true to you, treat them greatly and they will show themselves great.—Emerson.

Girl Reserves, '42-'45; Science, '45; Girls League, '45-'46.

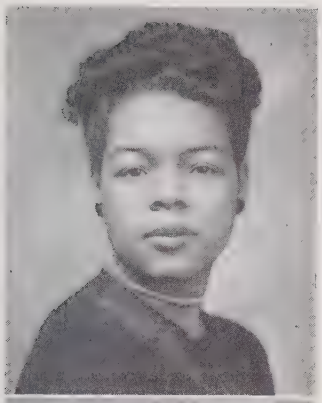

Martha Jane Canady

"Jane"

A good name is rather to be chosen than great riches.
—Proverbs.

Girl Reserves, '42-'43; Glee Club, '42-'43; Social Science, '43-'44; Dramatics, '45-'46; Library Club President, '45-'46; Girls League, '45-'46.

Ermine Fran Senia Chandler

"Meaner"

If I cannot do great things, I can do small things in a great way.—James Freeman Clarke.

Junior Red Cross Treasurer, '43-'44; Miss Washington High's Attendant, '43; Sophomore Class Treasurer, '43-'44; Social Science, '44-'45; Crown and Scepter Club, '44-'45; President, '45-'46; French Club Assistant Secretary, '44-'45; Girl's League, '44-'46; Dramatics, '44-'46; Girls Office Staff, '45-'46; Echo Staff's Assistant Editor, '45-'46; Student Council, '45-'46.

Marian Katherine Chandler

"Rene"

Life does not proceed by the association and addition of elements, but by dissociation and division.—Bergson.

Girls League, '44-'46; Girl Reserves, '44-'46; Dramatics, '44-'46.

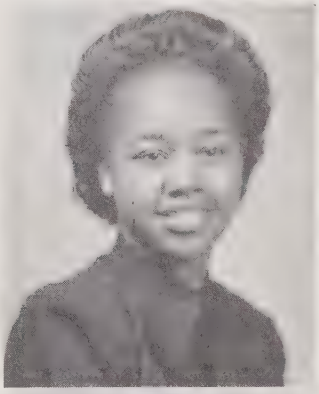

Lillie Mae Cooke

"Cookie"

If a man can write a better book, preach a better sermon, or make a better mouse trap than his neighbor though he builds his house in the woods the world will make a beaten path to his door.
—Emerson and Hubbard.

Girl Reserves, '43-'46; Dramatics, '43-'46; Girls League, '45-'46; Glee Club, '43-'45.

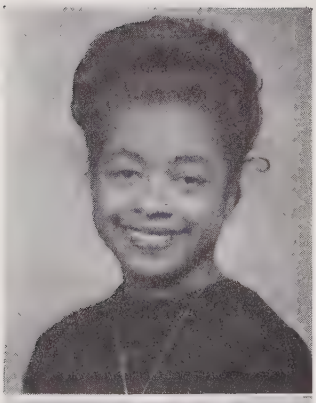

Catherine Jean Davis

"Cathey"

Real joy comes not from riches, not from applause of men, but from having loved things that are worthwhile.—Grenfell.

French, '43-'46; Dramatics, '44-'46; Girls League, '44-'46; Cheering Squad, '44-'46.

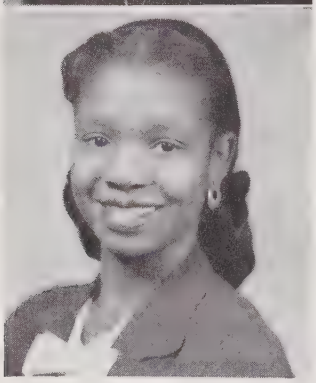

Daisy Louise Debnam

"Stuff"

The sense of honour is of so fine and delicate a nature, that it is only to be met with in minds which are naturally noble or in such as have been cultivated by good example, or a refined education.
—Addison.

Miss Washington High Attendant, '42; Girl Reserves Vice President, '43-'46; Dramatics Vice President, '43-'44; Principals Office Staff, '44-'46; Social Science, '44-'45; Glee Club, '44-'45; Cheering Squad, '46; Miss Washington High, '45.

Mary Elizabeth Dixon

"Dick"

The fisher who draws in his net too soon
Won't have any fish to sell;
The child who shuts his book too soon
Won't learn any lessons well.—Ibid.

Girl Reserves, '42-'43; Girls League, '45-'46; Dramatics, '45-'46; Patrol, '45-'46.

Shirley Easterling

"Lollie"

The tissues of life to be
We weave with colors all our own,
And in the field of destiny
We reap as we have sown.—Whittier.

Glee Club, '42-'43; Girl Scout, '43-'44; Girl Reserves, '43-'46; Girls League, '44-'46; Band, '44-'46; Dramatics, '44-'46; French Club, '44-'46; Patrol, '45-'46.

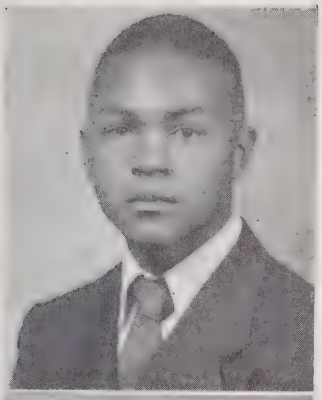

JAMES EVANS

"Pothooks"

Though your duty may be hard
Look not on it as an ill;
If it be an honest task
Do it with an honest will.
—RICHARD B. SHERIDAN.

Camera Club, '42-'43; Hi-Y Club, '43-'46; Dramatics, '44-'46.

THELMA EUGENIA EVANS

"Sister"

Honor lies in honest toil.—CLEVELAND.

Girl Reserves, '42-'45; Junior Red Cross, '42-'43; Girls League, '44-'45; Patrol, '45; Dramatics, '44-'46.

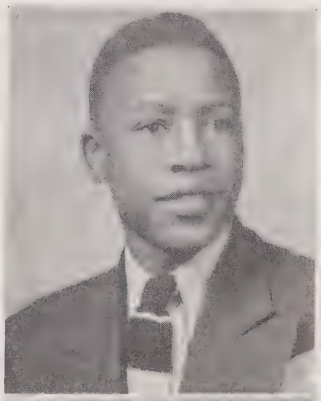

ROBERT PAUL FOX

"Bobby"

Into each life some rain must fall,
Some days must be dark and dreary:
—LONGFELLOW.

Hi-Y, '41-'46; Dramatics, '45-'46; Ex-sailor.

INEZ FREEMAN

"Pee Wee"

If all the world and love were young,
And truth in every shepherd's tongue,
These pretty pleasures might me move
To live with these, and be thy love.
—SIR WALTER RALEIGH.

Glee Club, '43-'44; Cheering Squad, '43-'44; Girls Scout, '44-'45; Dramatics, '44-'46; Librarian Assistant, '44-'46; Girls League, '44-'46.

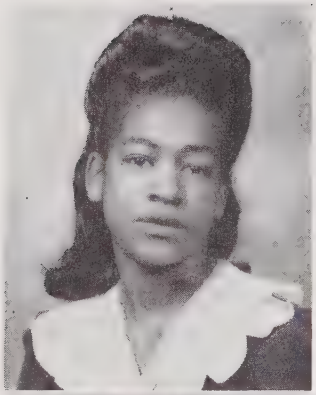

Jacqueline Marie Goode

"Jack"

Pride in their past, defiance in their eye,
I see the Lord's of humankind pass by.—Goldsmith.

Junior Red Cross, '42-'43; Social Science, '43-'44; Home Economics, '43-'44; Girl Scouts, '43-'44; French, '43-'44; Girls League, '44-'46; Girls Office Staff, '45-'46; Dramatics, '45-'46.

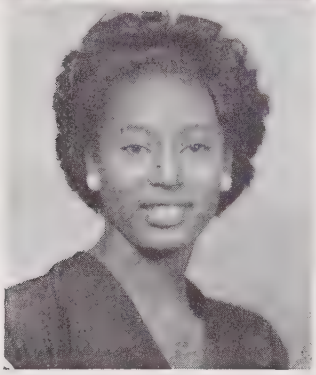

Sarah Grant

"Skeet"

Take not away the life you cannot give,
For all things have an equal right to live.—Dryden.

Girls League, '44-'46; Girl Reserves, '44-46; Dramatics, '44-'46.

George William Greene III

"Long Daddy"

I live for those who love me,
For those who know me true;
For the heaven so blue above me,
And the good that I can do.—Banks.

Hi-Y Club, '43-'44; Deans Office Staff, '43-'44; Dramatics, '44-'45; French Club, '44-'45; Varsity, '44-'45; Patrol, '44-'45.

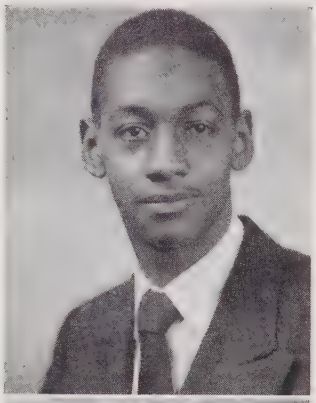

Katherine Greene

"Kat"

He who, from zone to zone
Guides through the boundless sky thy certain flight,
In the long way I must tread alone,
Will lead my steps aright.—Bryant.

Girl Reserves, '43-'46; Girls League, '44-'46; Social Science, '44-'46; Dramatics, '44-'46.

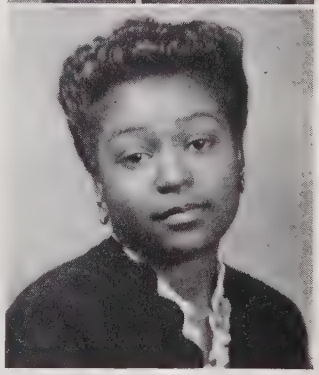

Justina Evelyn Harris

"Tena"

Some are born great, some achieve greatness, and some have greatness thrust upon them.—Shakespeare.

Dramatics, '43-'46; French, '44-'45; Social Science, '44-'46; Glee Club, '45-'46.

Barbara Burnadette Hart

"Bob"

This above all to thine ownself be true. Shakespeare.

Girl Reserves, '42-'46; French, '43-'45; Girls League, '44-'46; Dramatics, '44-'46; Crown and Scepter, '44-'46; Principal's Office Staff, '44-'46; Cheering Squad, '45.

Estella Hawkins

"Stella"

Not what we give, but what we share,
For the gift without the given is bare;
Who gives himself with his alms feeds three—
Himself, his hungering neighbor, and me.—Lowell.

Junior Red Cross, '42-'43; Girl Reserves Secretary, '42-'46; Social Science, '43-'46; Girls League Chaplain, '44-'46; Dramatics, '44-'46; Crown and Scepter, '44-'46; Echo Staff, '45-'46.

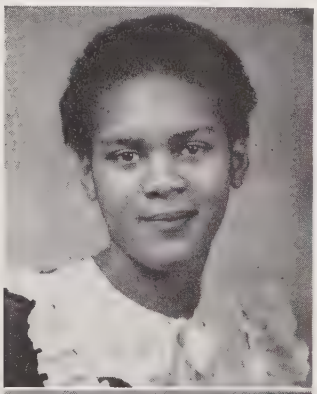

Mary Frances Hayes

"Cutsie"

We get back our meet as we measure;
We cannot do wrong and feel right.

Junior Red Cross, '42-'43; Social Science, '43-'44; Dramatics, '44-'46; Girls League, '44-'45; Home Economics Club, '45-'46; Natural Science, '44-'45.

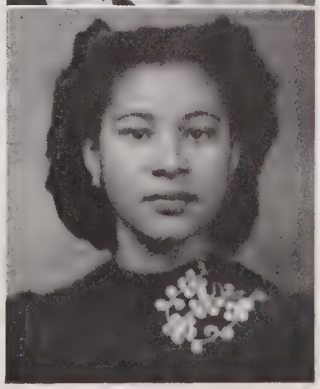

Dorothy Hicks

"Dot Mae"

Have more than thou knowest;
Speak less than thou knowest.—Shakespeare.

Social Science, '43-'45; French, '43-'45; Girls League, '44-'46; Dramatics, '44-'46.

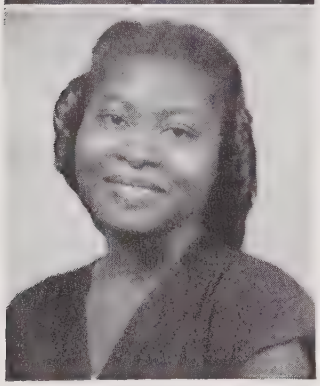

Gladys Hill

"Hilda"

It is hard to fail but it is worse never to have tried to succeed.
—Theodore Roosevelt.

Dramatic Secretary, '42-'43; Girl Reserves, President, Secretary, '42-'46; Glee Club, '44-'45; Girls League, '44-'46; Patrol, 1st Lt. of Girls, '45-'46; Science, '46.

Doris Marie Humphrey

Though the world smiles on you blandly
Let your friends be choice and few;
Choose your course, pursue it grandly
And achieve what you pursue.—Read.

Glee Club, '42-'46; Girl Reserves, '43-'46; Girl Scouts, '43-'46; Junior Red Cross, '43-'44; Student Council, '43-'44; Girls League, '44-'46; Dramatics, '44-'46.

Cecelia Mae Hunter

"Pinky"

All thoughts, all passions, all delights,
Whatever stirs this mortal frame, all are but ministers of love
And feed his sacred flame.—Coleridge.

Girl Scouts, '42-'43; Home Economics, '42-'43; Student Council, '42-'43; Junior Red Cross President, '43-'44; Social Studies—Chairman, '44-'45; French, Vice President, '44-'45; Darmatics, '44-'46; Girl's League, '44-'46; Crown and Scepter, '44-'46; Girl's Office Staff, '45-'46.

CHRISTIANNA JOHNSON

"Chris"

There is always hope in a man that actually and earnestly works; In idleness alone is there perpetual despair.—CARLYLE.

Girl Reserves, '42-'43; Dramatics, '44-'46; Girls League, '44-'46; Patrol, '45-'56.

JAMES CHARLES JOHNSON

"Captain Marville"

Knowledge is of two kinds: We know a subject ourselves, or we know where we can find information on it.—JOHNSON.

Patrol, '42-'46; Hi-Y, '42-'46; Dean's Office, '43-'44; Dramatics, '43-'46; Student Council, '43-'46; Camera Club, '43-'46; Varsity, '44-'46; French, '44-'45; Principal's Office Staff, '45-'46; Senior Class Circulation Manager, '45-'46; Echo Staff Circulation Manager, '45-'46.

EVA JOHNSON

"Chubby"

If you are about to strive for your life
Take with you a stout heart and a clear conscience,
And trust the rest to God.—COOPER.

Girl Reserves, '43-'46; Girl Scouts, '43-'44; Girls League, '44-'46; Dramatics, '44-'46.

CORA LUCINDA JONES

"Brown Eyes"

Every man's life is a fairy-tale, written by God's fingers.
—ANDERSEN.

Junior Red Cross, '42-'43; Girl Reserves, '43-'44; Patrol, '44-'46; Girls League, '44-'46; Dramatics, '44-'46.

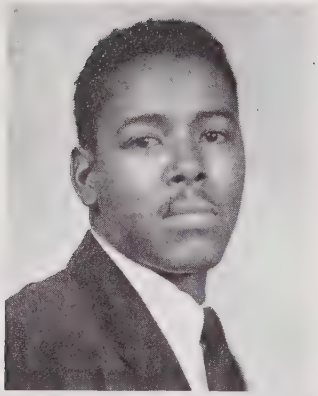

Sherwood Jones

"Simp"

Happiness is the only good. The place to be happy is here. The time to be happy is now. The way to be happy is to help make others so.—Robert Ingersoll.

Hi-Y, '40-'46; Varsity, '40-'42; Mathematics.

Margaret Jeannette Larkin

Write your name in kindness, love, and mercy on the hearts you came in contact with, and you will never be forgotten.—Chalmers.

Girl Reserves, '42-'43; Home Economics, '43-'46, Treasurer, '45-'46; Girls League, '44-'46; Assistant Secretary, '45-'46; French, '43-'45; Girl Scouts, '43-'45; Crown and Scepter, '44-'46; Social Science, '43-'45; Dramatics, '45-'46; Assistant to Librarian, '44-'45; Editor of *School News*, '44-'46; Editor-in-chief of *Echo*, '45-'46.

Brunhilda Antonette Lawson

"Butch Jr."

A thing is worth precisely what it can do for you, not what you choose to pay for it.—Ruskin.

Glee Club, '42-'44; Girl Reserves, President, Program Chairman, Vice President, '42-'46; Cheering Squad, '44-'46; Dramatics, '44-'46; Girls League, Vice President, '44-'46; Patrol, '44-'46; Student Council, '44-'46; Home Room President, '46; Senior Class Treasurer, '45-'46.

Annie Belle Little

"Little Bit"

True happiness consists not in the multitude of friends,
But in the worth and choice.—Ben Johnson.

Glee Club, '42-'43; Girls League, '44-'46; Girl Reserves, '42-'46; Dramatics, '42-'46; Junior Red Cross, '42-'46; Library, '43-'46; Varsity, '44-'45; Social Science, '44-'46; Cheering Squad, '43-'46; Crown and Scepter, '44-'46.

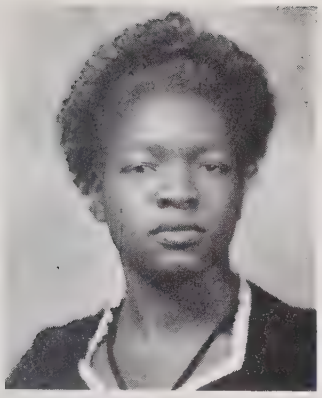

VERNICE MILLER

"Deamie"

All nature is but art, unknown to thee;
All chance, direction which thou canst not see;
All discord, harmony not understood;
All partial evil, universal good;
And, spite of pride, in erring reason's spite,
One truth is clear: Whatever is, is right.—POPE.

Girl Reserves, '42-'43; Girls League, '44-'46; Science, '44-'46; Social Science, '44-'46; Home Economics, '44-'46; Dramatics, '44-'46; Crown and Scepter, '44-'46.

MARY LOUISE MITCHELL

"Tommy"

One thing is forever good;
That one thing is success.—EMERSON.

Girl Reserves, '42-'45; Home Economics, '42-'43; Girls League, '44-'46; Dramatics, '44-'46; Patrol, '45-'46.

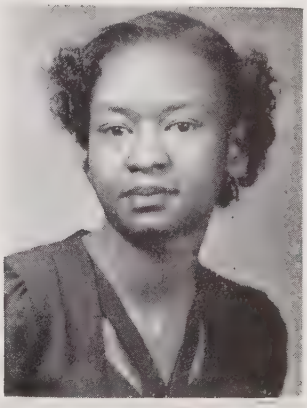

ANN BARBARA MORGAN

"Barbarossa"

My crown is in my heart, not on my head:
Not deck'd with diamonds and Indian stones,
Nor to be seen; my crown is called content;
A crown it is that seldom kings enjoy.—SHAKESPEARE.

Glee Club, '42-'43; Junior Red Cross, '42-'43; Girl Scouts, '43-'44; Crown and Scepter, '44-'46; Girl Reserves, '42-'43; Natural Science, '44-'45; Girls League, '44-'46; Dramatics, '45-'46.

GLADYS IRENE MYERS

"Butch"

No matter how grouchy you're feeling,
You'll find the smile more or less healing.
—ANTHONY EUWER.

Girl Reserves, '42-'43; Glee Club, '42-'43; Girls League, '45-'46; Dramatics, '45-'46; French Club, '45; Library Club, '43-'46.

Doris Theodosia McDow

Be just and fear not;
Let all the ends thou aim'st at be thy country's
Thy God's and truth's.—Shakespeare.

Girl Reserves, '43-'46; Vice President, '46; Girls League, '44-'46; Dramatics, '44-'46; Social Science, '44-'46; Student Council, '45-'46; French, '44-'46; Treasurer, '46.

Doris McKenzie

"Dottie"

In words, as in fashions,
The same rule will hold,
Alike fantastic if too new or old
Be not the first by whom the new are tried,
Nor, yet the last to lay the old aside.—Pope.

Crown and Scepter, '44-'46; Girls League, '44-'46; Dramatics, '44-'46; French Club, '44-'45; Social Science, '44-'45.

Dorothy Nicholson

He who from zone to zone
Guides through thy boundless sky thy certain flight,
In the long way that I must tread alone,
Will lead my steps all right.—William C. Bryant.

Girl Reserves, '44-'46; Girls League, '45-'46.

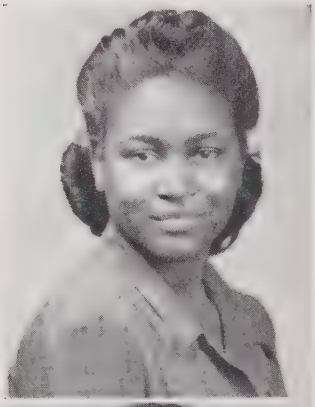

Iris Mageline Peebles

"Impie"

When wealth is lost, nothing is lost;
When health is lost something is lost;
When character is lost, all is lost!—Montaigne.

Glee Club, '42-'43; Girl Reserves, '42-'43; Junior Red Cross, '42-'43; Girl Scouts, '43-'44; Student Council, '44-'46; Social Science, '42-'44; Girl League, '44-'46; Crown and Scepter, '44-'46; Vice President, '45-'46; Dramatics, '44-'46; Principal's Office Staff, '45-'46; *Echo* Staff, '45-'46.

NELLIE LOUISE PERRY

"Nell"

It matters not how strait the gate,
How charged with punishments the scroll;
I am the master of my fate,
I am the captain of my soul.—HENLEY.

Girl Scouts, '43-'44; Junior Red Cross, '43-'44; Glee Club, '44-'46; Science, '44-'46; Girls League, '44-'46.

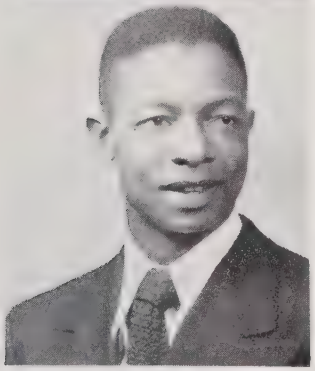

CHARLES PHILLIPS

"Ichabod"

Lost time is never found again, and what we call time enough, always proves little enough.—BENJAMIN FRANKLIN.

Band, '40-'43; Hi-Y, '40-'43; Camera Club, '40-'42; Patrol, '41-'42; Social Science, '42-'43, Ex-sailor.

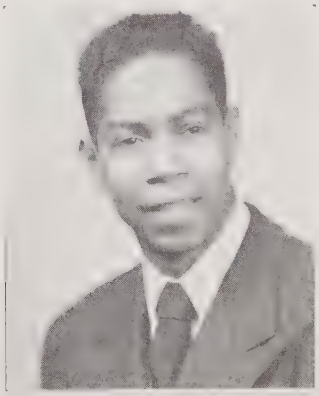

RUDOLPH PHILLIPS

"Rudy"

There is a time in every man's education when he arrives at the conviction that envy is ignorance; that imitation is suicide; that he must take himself for better or worse, as his portion.—
—EMERSON.

Hi-Y, '44-'46; Dramatics, '44-'46.

DORIS BEATRICE POE

"Dot"

Cowards die many times before their death;
The valiant never taste of death but once;
Of all the wonders that I yet have heard
It seems to me most strange that men should fear;
Seeing that death's a necessary end
Will come when it comes.—SHAKESPEARE.

Social Science, '44-'45; Science, '44-'46; Library, '44-'46; Dramatics, '44-'46; Girls League, '44-'46.

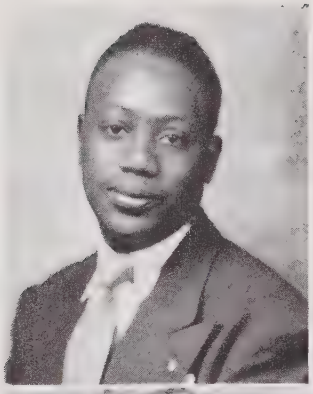

Hubert Andrews Poole

"Ace"

Sow truth, if thou truth would reap:
Who sows the false shall reap in vain;
Erect and sound thy conscience keep
From hollow words and deeds refrain.
—Horatius Bonar.

Varsity, '41-'43; Hi-Y, '41-'42; Patrol, '43-'44; Dramatics, '43-'44; Captain of Football Team, '43; Social Science, '46. Ex-marine.

Willie Cortez Poole

"Will"

I shall pass through this world but once. Any good thing I can do, or any kindness I can show to any human being, let me do it now—for I shall not pass this way again.—Author Unknown.

Glee Club, '42; Junior Red Cross, '42-'43; Majorette, '46; Social Science, '43-'44; French, '44-'45; Assistant, Dean of Girls Office.

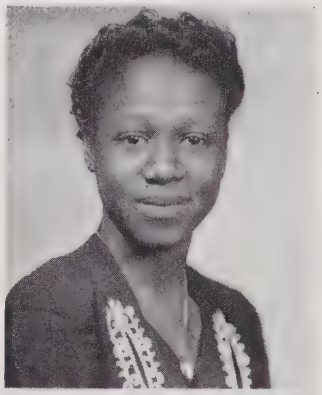

Ella Marie Powell

"Snooke"

Knowledge is proud that he has learn'd so much;
Wisdom is humble that he knows no more.—Cowper.

Girl Reserves, '42-'46; Glee Club, '43-'44; Cheering Squad, '43-'44; Social Science, '43-'44; Girls League, '44-'46; Girls Office Staff, '45-'46.

Clara Mae Pulley

"Pulley"

Great works are performed, not by strength, but by perseverance.—Johnson.

Girl League, '44-'46; Girl Reserves, '44-'46; Dramatics, '44-'46; Glee Club, '44-'46.

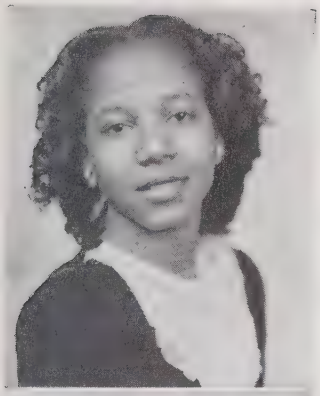

Doris Elizabeth Rand

"Nick"

It matters not what you are thought to be, but what you are.
—Syrus.

Junior Red Cross, '42-'43; Majorette, '42-'46; Student Council, '42-'44; Science, '43-'44; Social Science, '44-'45; Girls League, '44-'46; Crown and Scepter, '44-'46; French Club, '44-'45; Girls Office Staff, '45-'46.

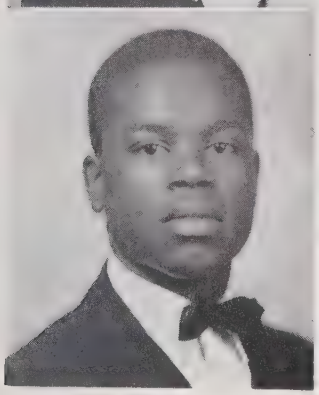

Ernest Robinson

"Big Eye"

I would rather be able to appreciate things I cannot have, than to have things I am not able to appreciate.—Author Unknown.

Glee Club, '42; Hi-Y, '42-'46; Secretary; Camera Club, '43-'44; Dramatics, '43-'46; Social Science, '44-'45; Varsity, '44-'45.

Elma Rogers

"Scotia"

There is so much good in the worst of us and so much bad in the best of us that it hardly behooves any of us to talk about the rest of us.—Author Unknown.

French, '44-'45; Dramatics, '44-'46; Girls League, '44-'46; Social Science, '44-'46; Glee Club, '46.

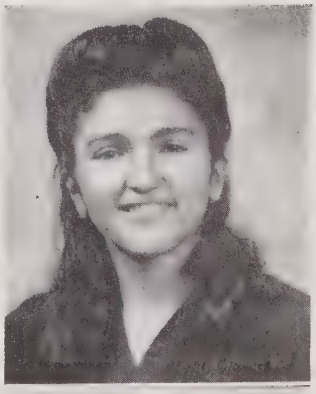

David Richmond Sanders

Courage, brother! do not stumble,
Though the path be dark as night;
There's a star to guide the humble,
Trust in God and do the right.—Macleod.

Hi-Y, '42-'46; French, '42-'43; Glee, '42; Camera, '43-'44; Social Science, '43-'44; Varsity, '44-'45; Dramatics, '44-'46.

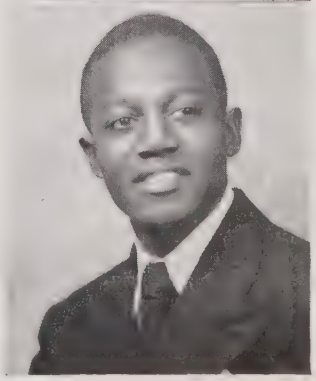

Ida Ruth Sanders

"Babe Ruth"

Art is long, and time is fleeting,
And our hearts, though stout and brave
Still like muffled drums, are beating
Funeral marches to the grave.—Longfellow.

Girl Scouts, '42-'43; Girl Reserves, '42-46; Dramatics, '42-'46; Glee Club, '42-'46; Girls League, '43-'46; Social Science, '43-'46; French Club, '43-'45.

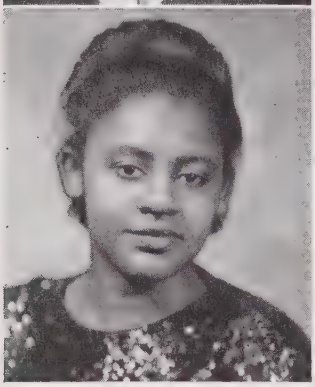

Rhoda Alethia Sanders

"Sister"

To love with no return is a sad thing to befall
But a sadder to come to die before having loved at all. Ellis.

Girl Reserves, '42-'46; Girls League, '44-'46; Dramatics, '43-'46; Science Club, '42-'43.

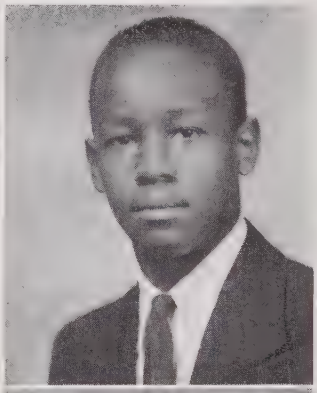

John Otis Saunders

We live in deeds not in years; in thought not breaths. We should count time by heart-throbs. He who thinks most, feels the noblest, acts the best.—Bailey.

Max Yeargin Hi-Y, '43-'46; Dean's Office Staff, '43-'46; Dramatics, '44-'46; French Club, '44-'46; Patrol, '44-'46; Senior Class Vice President, '45-'46.

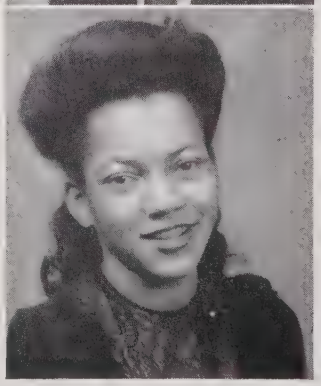

Lucille Smith

"Cil"

Were I to live my life over again I should live it just as I have done. I neither complain of the past nor do I fear the future.
—Montaigne.

Girl Reserves, '42-'46; Junior Red Cross, '42-'43; Girl Scouts, '42-'45; Dramatics, '44-'46; Social Science, '44-'46; Girls League, '44-'46; Cheering Squad, '45.

MARY LOUISE SANDERS

"Lou"

None without hope e'er lov'd the brightest fair;
But love can hope where reason would despair.
—LYTTLETON.

Girls League, '44-'46; Girl Reserves, '44-'46.

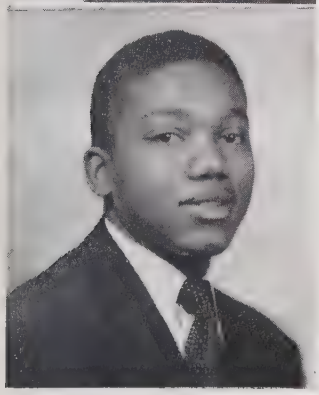

WADE HAMPTON SMITH

"Frame"

Know thyself.—SOCRATES.

President of Science Club, '44-'45; Student Council, '44-'46; Social Science, '44-'46; President of Junior Class, '44-'45; President of Hi-Y, '45-'46; Patrol, '45-'46; President of Senior Class, '45-'46.

CHARLSIE JEFFRIES STRICKLAND

"Mousie"

Honor and shame from no condition rise,
Act well your part, there all the honor lies.—POPE.

Band Majorette, '42-'46; Social Science, '44-'45; Dramatics, '44-'46; Girls League, '44-'46; Cheering Squad, '45-'46; Office Staff, '44-'46; *Echo* Staff Art Editor.

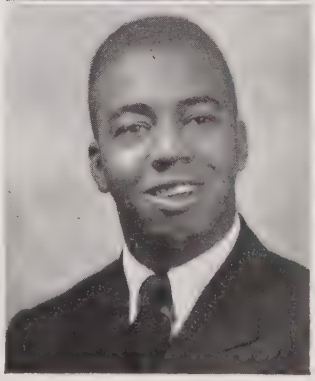

JAMES ARTHUR TAYLOR, JR.

"Red"

For life is a mirror of king and slave,
'Tis just what we are and do.
Then give to the world the best that you have,
And the best will come back to you.—BRIDGERS.

Band Librarian, '42-'46; Social Science, '44-'46; Varsity Assistant Secretary, '43-'45; Patrol, '44-'46; Senior Class Business Manager, '46; Social Science Class Chairman, '44; *Echo* Staff Business Manager, '46.

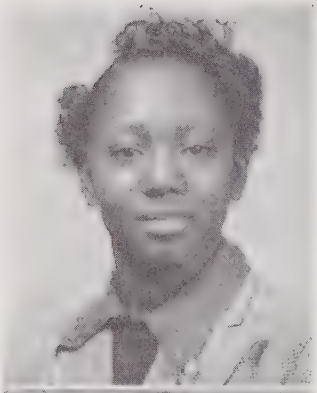

Helen Louise Trice

"Shortie"

Study as if you were to live forever.
Live as if you were to die tomorrow.—Seville.

Girl Reserves, '42-'44; Girls League, '44-'46; Science Club, Assistant Secretary, '44-'45; Dramatics, '44-'46; Patrol, Secretary, '45.

Annie Inez Turner

"Yet"

Hope springs eternal in the human breast;
Man never is, but always to be blest.—Pope.

Girls League, '45-'46.

Geraldine Marie Turner

"Tulia"

Act so as to treat humanity, whether in thine own person or in that of another, in every case as an end and never as a means.
—Kant.

Radio Club, '42-'43; Dramatics, '42-'43; Pres., '45-'46; Social Science, '42-'45; Treasurer, '44-'45; French President, '43-'45; Girl Reserves, '44-'46; Girls League, President, '44-'46; Principal's Office, '43-'46.

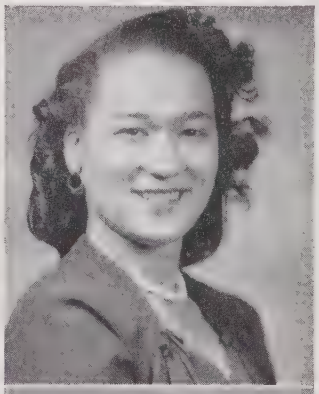

Mae Frances Turner

"Neicie"

I have simply tried to do what seems right each day as each day came around.—Lincoln.

Junior Red Cross, Assistant Secretary, '42-'44; Girl Reserves, Secretary, '43-'46; Class Secretary, '44-'46; Student Council, '44-'45; Social Science, '45; Crown and Scepter, '44-'46; Secretary, '45-'46; Girls League, Secretary, '45-'46.

Class History

In September 1942 a crew of 200 studious boys and girls entered the Washington High School. We were naturally anticipating the time when we would be Sophomores. Putting our best foot forward, we would easily reach our destination in the coming years. Our fears of a disastrous storm were wiped away in the assurance that so able a staff of captains had us in charge.

We moved slowly in the beginning. There were a few cases of sea sickness, but nevertheless our crew of 200 had organized as a Freshman class with officers as follows:

President, Slyvester Thorpe; Vice President, Daisy Debnam; Secretary, Brunhilda Lawson; Assistant Secretary, Doris Rand; Treasurer, Robert Barksdale.

Our class was the first to use the correlated curriculum, and to begin a guidance program through correlation which has produced for us the beginning of an interesting cumulative record for our entire high school career. We were proud to claim honor for (1) having initiated and controlled the sale of war stamps and bonds in the school, (2) having organized democratic classroom committees, and (3) having corresponded with and worked with many national, state and local officials.

We then began to take part in the various school activities. We had represented in the band: Shirley Easterling, James Taylor, Soloman Wallace, Mildred Young, William H. Williams, and Delma Hall. We had a large number of our crew in the Glee Club, Dramatics Club, Girl Reserves, the Hi-Y, the Boy Scouts, and Girl Scouts. We pledged ourselves to forever uphold the motto of dear Washington, "Character, Courtesy, and Culture." So interested were we in our studies and activities that the year slipped by as quickly as the waves over the rolling sea.

As Sophomores we began looking forward to other activities. It was necessary to divert more attention to studies during this year in order to be eligible for membership in the Crown and Scepter Club, an honor club of the school. An average of 85 per cent would have to be maintained to enter this club. It seems as if our course was changed ever so slightly, because everyone was over anxious to become members of this club, the highest highlight of our journey. During this prosperous year we elected as crew officers:

President, Robert Barksdale; Vice President, Sylvester Thorpe; Secretary, Mae Frances Turner; Assistant Secretary, Doris Rand; Treasurer, Ermine Chandler.

We waited with great anticipation for the Honor Roll to be posted each month. We felt very depressed, if our names were not among the lucky few.

Ah! Our speed increased. Juniors we were! Our hopes were not so distant, and our activities increased more; first to see if our average of 85 per cent had been maintained during our Freshman and Sophomore years. Of course, some of us were disappointed, but then the course of the sea never ran smooth. However, our crew was well represented in the Crown and Scepter Club by Ermine Chandler, Estelle Hawkins, Barbara Hart, Cecelia Hunter, Margaret Larkin, Annie B. Little, Doris McKenzie, Vernice Miller, Ann Morgan, Iris Peebles, Doris Rand, Mae F. Turner, William H. Williams, Sylvester Thorpe, and James Young.

We Juniors were now admitted to the Girls League, a harbor which we had waited so long to reach.

We now made preparations for the long awaited Junior and Senior Prom which we as Juniors sponsored. The deck was decorated as a flower garden. With the tune of the orchestra and the beautiful surroundings the prom was the talk of the town.

CLASS HISTORY—Continued

Finally, we found ourselves Seniors. Yes, dignified, sophisticated, and, of course, superior Seniors. Some of us were no longer members of the crew, because we were so anxious to become seniors.

The war had to take its toll, so off to the war went Willie James McDonald, Louis Taylor, Albert Adams, Edwin Flagg, Luther Hunter, Archie Mitchell, Sylvester Thorpe, and Edward Davis.

We now accepted added responsibility in the school program. Serving as office assistants to the principal were Barbara Hart, Ruby Willis, Charlsie Strickland, Geraldine Turner, Bernice Whiting, Iris Peebles, Daisy Debnam, and James C. Johnson. Serving in the dean of girl's office, Cecelia Hunter, Iris Peebles, Doris Rand, Willie Poole, Ermine Chandler, and Jacqueline Goode. Serving in the dean of boys' office is John Sanders. As library assistants we have Annie Little, and Lucille Smith.

In the extra-curricular activities we served most efficiently; as President of the Crown and Scepter, Ermine Chandler. Geraldine Turner, President of the Girl League, and Brunhilda Lawson, President of the Girl Reserves. Ruby Willis starred in the Dramatic Club with the leading role, "Gold in the Hills."

Participating in Dean Johnson's very popular Shakespearean plays we have, Ermine Chandler, Iris Peebles, Cecelia Hunter, Catherine Davis, Jacqueline Goode, James Johnson, and John Sanders. In the Christmas play sponsored by the Girls League, were Barbara Hart, Bernice Whiting, Wade Smith, Annie Little, Maurice Alston, and Katherine Green.

One of the most exciting events of the year was winning the title, "Miss Washington High," for our candidate, Daisy Debnam. It was quite a contest but we reigned supreme on "Homecoming Day." We were not only victorious in winning the title, "Miss Washington High," but also the game. Thanks to the splendid playing of the senior boys—J. B. Allen, James Taylor, George Green (who made two touchdowns), and James C. Johnson.

The dock of graduation is now in sight with 80 of us eagerly anticipating the anchoring of the ship. For some, education will continue, for others, other responsibilities. Whatever our destination, we will remember that continuous preparation is necessary, if we desire to maintain our present standard of ambitious, co-operative girls and boys as we have been in these most delightful, entertaining, well-used high school days.

Geraldine Turner,
Barbara Hart,

Daisy Debnam,
Iris Peebles.

Class Poem

The Senior Class is young, but brave and strong;
And though success is steep and long,
We shall strive on, and never cease
Until we have gained happiness untold and peace.

The days we've spent in chapel and hall,
We cherish them one and all;
We've learned to work and conquer fear,
And from our strength, foes will disappear.

And now that we are near our graduation,
Farewell to thee, dear Washington.
We trust that we will attain our goal,
For our greatest work is still untold.

Annie Belle Little,
Lucille M. Smith,
Ida Ruth Sanders.

Class Song

(Tune: "My Buddy")

I

It saddens us to leave thee now
We'll cherish you in all that we do
O! Washington, Dear! Washington
As we must say good-bye
Miss the friends and teachers, too
We'll dream about the ole gold and blue
O! Washington, Dear! Washington
The Class of '46.

II

We'll think of you wherever we shall be,
In you our trust will e'er be true
O! Washington, Dear! Washington
In our hearts you will remain
Though our life has just begun
To reach our goal or destination
O! Washington, Dear! Washington
Your standards we'll e'er uphold.

Ermine Chandler,
Margaret Larkin.

Superlatives of the Senior Class of '46

Most Likely to Succeed

Doris McDow ..... James Taylor

Most Businesslike

Doris Rand ..... James Taylor

Most Athletic

Hattie Wright ..... George Greene

Most Bashful

Sarah Grant ..... James Evans

Best Dressed

Eva Johnson ..... David Sanders

Most Versatile

Geraldine Turner ..... James Young, Jr.

Most Responsible

Brunhilda Lawson ..... James Taylor

Most Humorous

Christianna Johnson ..... Sam Wortham

Most Carefree

Doris Humphrey ..... Johnny Wicker

Most Attractive

Charlsie Strickland

Most Co-operative

Ella Marie Powell ..... Solomon Wallace

Most Handsome

Ernest Robinson

Shortest

Helen Trice ..... James Evans

Tallest

Estelle Hawkins ..... George Greene

Class Will

We, the Senior Class of Washington High School, Raleigh, North Carolina, being of sound mind and body, bequeath our property. We revoke all other wills:

Article I

To Mr. Akins, our principal, we will our greatest appreciation and gratitude for his helpful guidance through our long years of high school.

Article II

To our school, its halls, its rooms, its labs, the playground, the chapel, and the cafeteria, we will our priceless remembrance of sadness, and joy which we have had in these unforgettable walls.

Article III

To our deans, who have tried to help us in every way we bequeath our unfailing love and affection with the hope that it may never die.

Article IV

To our teachers, who have taken great interest in us and have guided us through much hardships, without becoming discouraged, we bequeath our hope that some day they will understand how much we appreciate what they have done for us.

Article V

To the Junior Class, we leave our dignified sophisticated air, and our seats in Chapel.

Article VI

To the Sophomore Class, we will the strength to hold out to the end and stick to the tasks, although hardships may cause them to blunder.

Article VII

To the Freshman Class, we will our ability to come through high school with faith and hope that some day they may become seniors.

Article VIII

To the following persons, we leave:

Cecelia Hunter wills the comb and brush in Miss Ligon's office to Grace Davis.
Estelle Hawkins leaves her height to Valena Wynn.
Mae F. Turner leaves her position as Secretary of various clubs to Linnell Winston.
Hattie Wright wills her athletic ability to Rose Morgan.
Elma Rogers wills her ability to get along with people to Josephine Jervay.
Johnnie Wicker leaves his good grooming to Martin Daniel.
James Young, Jr., leaves his place in the Crown and Scepter Club to Owen Nichols.
Odessa Yarborough wills her position in the office to Anna Broadie.
Eva Johnson wills her co-operativeness to Clara Johnson.
Maurice Alston wills his reservedness to Paul Evans.
Christianna Johnson wills her plumpness to Virginia Wamack.
Justina Harris wills her ability to learn French to Launa Harris.
Sarah Grant leaves her quietness in the classroom to Catherine Wynn.
Brunhilda Lawson wills her ability to get along with people to Leon Lawson.
Ida Ruth Sanders wills her fashions in dressing to Senora Howell.
Daisy Debnam leaves her title as Miss Washington High to Louise Cutchin.
Doris Humphrey wills her alto voice in the Glee Club to Ida Rose Brewer.
Lillie Cooke leaves her Girl Scout position to Louise Hawkins.
Doris Rand wills her typing ability to Mary Leake.
Inez Freeman leaves her pep to Margaret Alston.

CLASS WILL—Continued

Katherine Green wills her good behavior to Bertha McNeil.

Bernice Whiting leaves her position as majorette to Virginia Gray.

Gladys Hill wills her Lt. badge and belt to Pauline Ray.

Ella M. Powell leaves her co-operativeness to Virginia Blandshaw.

Shirley Easterling leaves her vocabulary without slang, to Dorothy McLeod.

Wade Smith leaves his presidency of the Senior class to Nicholas Patterson.

David Sanders wills his dancing ability to Oscar Smith.

J. B. Allen leaves his position on the football team to Fredrick Latta.

Thelma Evans leaves her plumpness to Gloria Fields.

Dorothy Nicholson leaves her well-formed handwriting to Louise Dunbar.

Ann Morgan wills her seat in the Crown and Scepter Club to Claudia Morgan.

Iris Peebles leaves her position as Vice President of the Crown and Scepter Club to Jacqueline Mitchell.

Bessie Bivens wills her height and size to Essie Mae Hicks.

Helen Trice leaves her height to Julia Perrin.

Annie Little wills her athletic ability to Sadie Pope.

Willie Poole wills her hair-styles and ribbons to Daisy Vandergriff.

Rudolph Phillips leaves his knowledge to James Williams.

Jacqueline Goode wills her seat in the Girls League to Letitia Fields.

Nellie Perry wills her height to Linnell Winston.

Inez Freeman wills her dancing ability to Gertrude Copeland.

Gladys Myers leaves her height to Annie Bates.

Doris McKenzie leaves her seat in the Crown and Scepter Club to Bernice Cumbo.

Clara Pulley wills her ability to keep out of trouble to Juanita Straford.

Doris McDow wills her ability in Mathematics to Annie Beckwith.

Barbara Hart wills her ability to "jive" to Gloria Hart.

Jacqueline Goode wills her position in Miss Ligons' office to Anne Goode.

John Saunders wills his position in Dean's office to Charlie Debnam.

Eunice Young leaves her voice to Lela Mae Watson.

Inez Turner wills her quietness, dignity, and refinement to Delores Fields.

Christianna Johnson and Mary Dixon will their humor to Audrey Wall and Inez Hall.

Charlsie Strickland wills her ability to draw to Mattie Rusher.

Doris Poe wills her chemistry ability to Ollie Mae Poe.

Maye F. Hayes wills her ability to keep out of trouble to Mae Ella Watson.

Vernice Miller wills her ability to get her lessons to Catherine Davis.

Margaret Larkin wills her position as Editor-in-Chief of the Echo to Williams Wimberley.

Geraldine Turner bequeaths her position as advertising manager of the Echo to Geraldine Jones.

Ernest Robinson leaves his popularity among girls to Charles Webb.

Rhoda Sanders leaves her size to Maxine Goode.

George Green wills his height to Robert Goode.

Ermine Chandler wills to Ella Ruth Thompson her position as President of the Crown and Scepter Club.

Hereunto we set our seal and signature this 31st day of May, 1946.

Justina Harris,
Elma Rogers,
Eva Johnson.

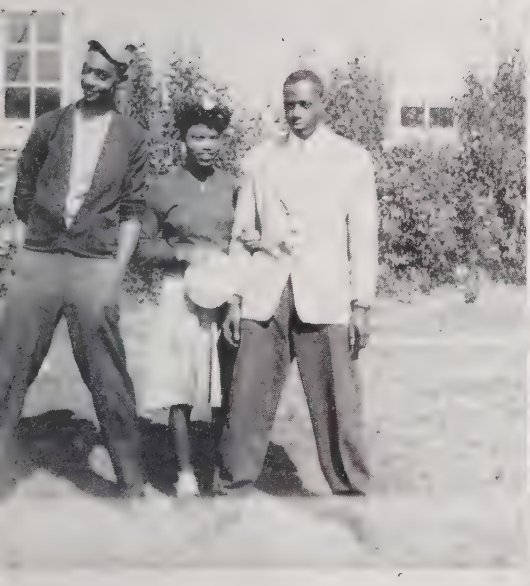

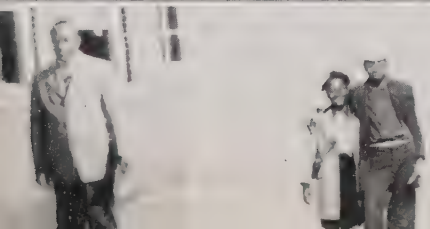

The Echo Staff

Editor-in-Chief ..... Margaret Larkin

Assistant Editor ..... Doris Rand

Associate Editors: Ermine Chandler, Estelle Hawkins, Brunhilda Lawson, Iris Peebles, James Young, Soloman Wallace

Business Manager ..... James Taylor

Circulation Manager ..... James Johnson

Advertising Manager ..... Geraldine Turner

Art Editor ..... Charles Strickland

Motto: "Not Finished! Just Begun!"

After constant reminding, frowns and smiles, we, the members of the staff, can proudly say to you that the task is finished. Though preparing this book has not been an easy task, the success was achieved through wholehearted co-operation of each individual.

To our advisers who helpfully advised us; to the twelfth grade English teachers who offered suggestions, and finally to our friends who responded to our appeal as patrons, we sincerely thank you for your patience and co-operation.

Now it is finished. No more nagging, constant stroking at the typewriter and evenings after school. It is now placed at your disposal; we hope you will enjoy it. May the memories of the Class of '46 linger in your hearts.

—Margaret Jeannette Larkin, *Editor-in-Chief.*

JUNIORS

Junior Class

Colors: Pea Green and Pink

Flower: Sweet Pea

Motto: "Fortune Favors the Brave"

Officers

President ..... Nicholas Patterson
Secretary ..... Linnell Winston
Assistant Secretary ..... Louise Cutchin
Treasurer ..... Sadie Pope
Reporter ..... Gertrude Copeland
Student Council Representative ..... Angela Marchena

Advisers

Mr. John H. Brown Mrs. Ethel L. Clark Mrs. Gertrude H. Harris

SUPERLATIVES

Best All Around
Jacqueline Mitchell ..... Joseph Person

Most Serviceable
Dorothy Taylor ..... Nicholas Patterson

Most Popular
Julia Perrin ..... Arthur McGuire

Most Intellectual
Ella Ruth Thompson ..... William Wimberley

Most Attractive
Senora Howell

Most Handsome
Charles Webb

Junior Roll

Alston, Margaret
Anderson, John
Atkins, Janie
Baker, Thomas
Baldwin, Eloise
Bates, Mary
Baucum, Mary
Blandshaw, Virginia
Broadie, Anna
Broadie, Ossibelle
Brown, Robert
Butler, Remona
Cannady, Ector
Chippey, Rollin
Conyers, Clara
Copeland, Gertrude
Crossland, Freeland
Cutchin, Louise
Daniel, Martin
Davis, Grace
Davis, Mary F.
Davis, Richard
Daye, Eloise
Debnam, Edith
Delaine, Franklin
Delane, Willie
Dolby, Naomi
Dunbar, Louise
Dunn, Gladys
Dunn, Julia
Dunn, Rosa
Edwards, Annie
Edwards, Hermena
Fields, Spurgeon
Foster, Martha
Fox, Earlene
Glenn, Mamie
Goode, James
Goodson, Connie
Gorman, Oliva
Grant, Robert
Hall, Inez
Hinton, Mary
Howell, Senora
Hunter, Leona
Hunter, Odessa
Jeffreys, Lela
Jervay, Josephine
Johnson, Albert
Jones, Ernest
Jones, Estella
Jones, Geraldine
Jones, Helen
Jones, Leora
Joyner, Marjorie
Lane, Iris
Latta, Fredric
Leach, Rebecca
Leake, Mary
Lucas, Everett
Lunceford, Claude
Mason, Bernice
Mitchell, Jacqueline
Mitchell, Margaret
Morgan, Rose
McClain, Nathaniel
McDaniel, Marjorie
McGuire, Arthur
McKay, Dorothy
McNeil, Bertha
Niles, Henry
Outten, Bernice
Patterson, Nicholas
Pearson, Mary
Perrin, Julia
Person, Joseph
Pooler, Margaret
Pope, Sadie
Richburg, Marjorie
Riddick, Mary F.
Rogers, Bernard
Rogers, Clara
Rogers, James
Rowe, Rosabell
Saunders, Mary
Smith, Albert
Stroud, Bessie
Tate, Irene
Taylor, Dorothy
Thomas, Catherine
Thomas, Mary
Thompson, Ella Ruth
Thompson, John Paul
Vandergriff, Daisy
Watkins, Marjorie
Watson, Mae Ella
Webb, Charles
Whitaker, Aileen
Wilder, Annie
Williams, James
Wilson, Juanita
Wimberley, William
Winston, Linnelle
Winters, Naomi
Wright, Lillian
Young, Delores

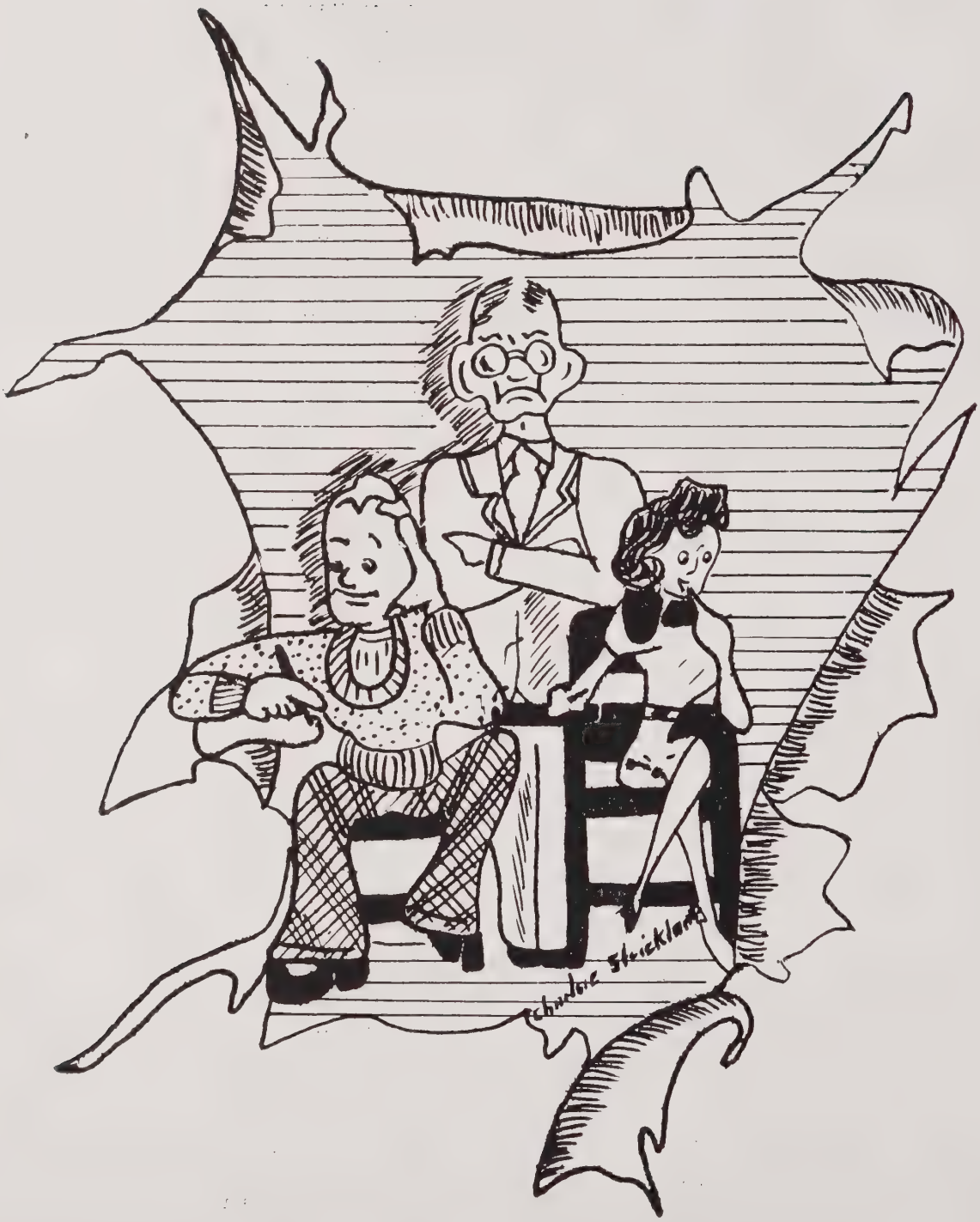

SOPHOMORES

Sophomore Class

Colors: Green and White — Flower: White Carnation

Motto: "For life is the mirror of king and slave,
'Tis just what we are and so,—do
Then give to the world the best you have,
And the best will come back to you."

President ..... Owen Nichols
Vice-President ..... Martha Ann Brown
Secretary ..... Mary L. Ashe
Assistant Secretary ..... Mary Jenkins
Treasurer ..... Thomas Cooke
Reporter ..... Eleanor Bonner

Advisers

Mrs. Louise Perrin — Mrs. Susie V. Perry
Mr. Merriman C. Hill — Mr. P. H. Williams

Sophomore Class History

★

The Sophomore Class of 170 wise, ambitious and hopeful members rejoice as they salute the 1946 Senior Class as they publish the fourth edition of our school annual.

Happy are we all to think that we have reached the half way mark on the blue-and-gold ship which steers us through high school. In our four divisions of home-rooms, guided by Mrs. Perrin, Mrs. Perry, Mr. Williams and Mr. Hill, our activities have centered around scholarship, personal and social growth, and with fine spirit of co-operation we sail on towards our graduation.

We are happy to welcome six new members to our class group: Ressie Curry, Sanford, N. C.; Cherry Griswold, Mount Olive, N. C.; Louis Gilmore, Hoffman, N. C.; Latta Jones, New York; John Person, Carthage, N. C., and Edward Foster, of Raleigh, a returned veteran.

In the various school activities our class representatives have made us proud. On the athletic field William ("Bear") Wilder kicked high and long and won much acclaim for himself, the Little Blues and old Washington High for the 1946 state championship. Other representatives on the team were James Lassiter, Rayfus Walton, Sam ("Monk") McQuire, Jack Marsh, Johnny Adcock and Weston Butler. Our scholastic record was upheld on the semester honor roll by Bernice Cumbo, Pauline Ray, Addie Royster, Sarah Morgan, Martha Brown, Thomas Cooke, Owen Nichols and Eleanor Bonner.

The band and glee club representatives played their part meritoriously as these organizations were featured during the year. Other activities in which our class was represented included: The Hi-Y, Girl Reserves, Girl Scouts, the Dramatic Club and the Science Club.

The Sophomore Class presented a flag for the chapel to the school in November.

"Adieu, 1946 Seniors."

Congratulations to you and best wishes to you as you leave old Washington High—"as you step out, we step in."

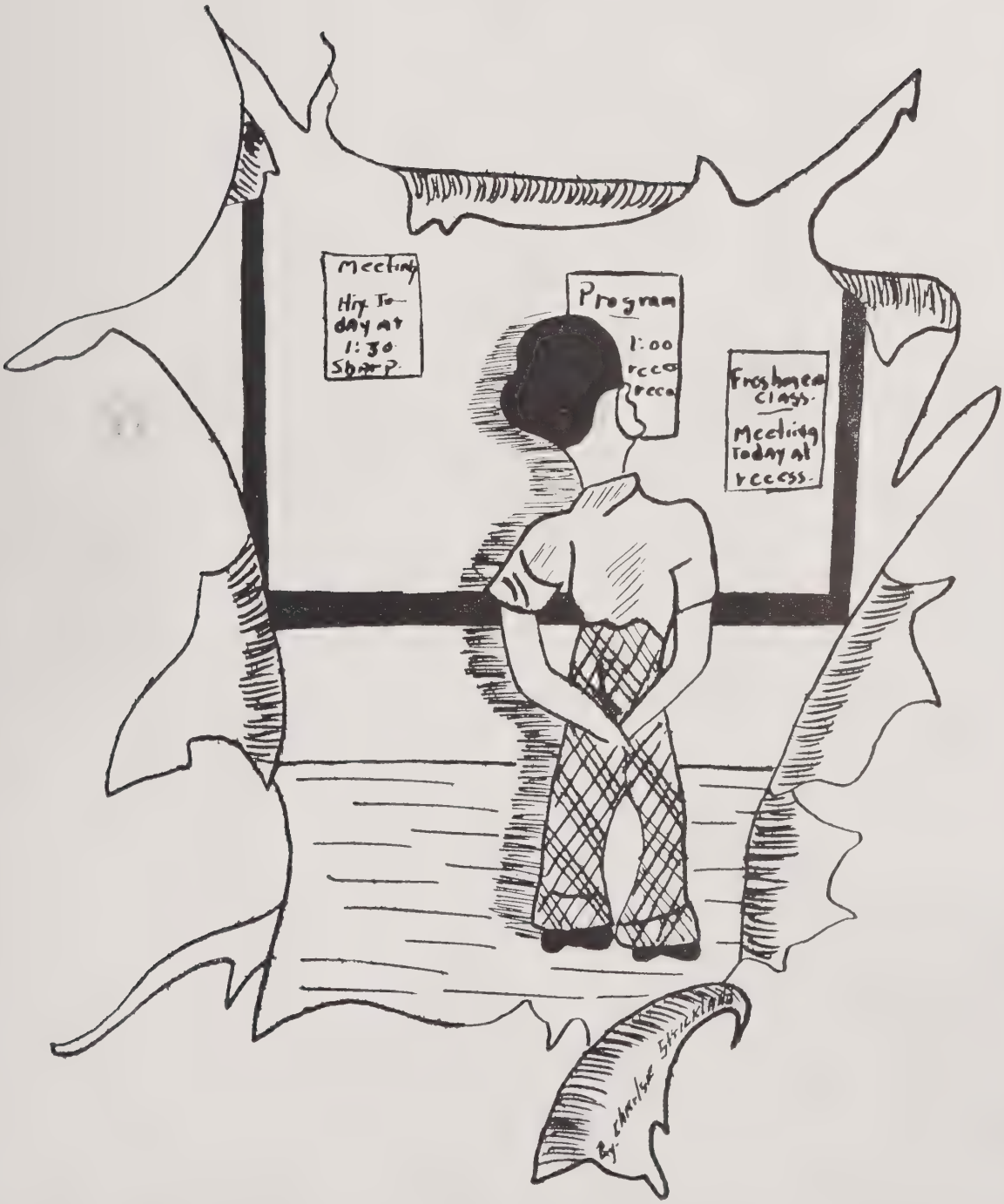
Meeting
Hip. To-
day at
1:30
Program
1:00
Freshmen
Class.
Meeting
Today at
recess.

FRESHMEN

Freshman Class

Colors: Blue and White — Flower: White Carnation

Motto: "Work, Wait, Win"

Officers

President ..... Edward Thorpe

Vice-President ..... Carl Smith

Secretary ..... Virginia Watkins

Assistant Secretary ..... Louise Matthews

Treasurer ..... Leon Lawson

Reporter ..... Charles Jones

Representative, Student Council ..... Geraldine Rogers

Advisers

Miss M. E. Elliott — Miss J. E. Hicks

Mr. J. L. Levister — Mr. R. H. Toole

Mrs. F. W. Alston

Freshman Roll

GIRLS

Adams, Mae Thelma
Allen, Jacqueline
Alston, Doris
Beckwith, Annie
Braxton, Mary
Brewer, Ida
Broadie, Clara
Brown, Elsie
Bryant, Gladys
Butler, Fannie
Campbell, Floris
Carr, Mary Louise
Chandler, Josey
Chislom, Betty
Christmas, Kathleen
Clark, Bettie Lou
Coe, Sarah
Collins, Doris
Cutchin, Frances
Daniels, Annie L.
Davis, Mary Helen
Dunn, Parthenia
Dunston, Victoria
Epps, Geneva
Evans, Dorothy
Fields, Delores
Fields, Gloria
Fort, Betty
Gary, Virginia
Glenn, Isabella
Good, Maxine
Goode, Rosa Lee
Green, Marguerite
Guess, Ernestine
Hagons, Eloise
Harris, Dora
Harris, Launa
Harris, Nicie
Haywood, Lillie Mae
Haywood, Mary Lou
Henderson, Christine
Hester, Willie
Hicks, Essie
High, Christine
Hinton, Ipngnia
Holden, Addie
Horton, Paltine
Horton, Rosa Mae
Howell, Lula
Jeffries, Courdia
Johnson, Clara M.
Johnson, Mary
Jolly, Christine
Jones, Annie
Jones, Louise
Jones, Mae Belle
Jones, Mattie M.
Jones, Polly
Keith, Annie
Keith, Vera
Leach, Inez
Lucas, Josephine
Lynn, Geraldine
Massey, Delores
Matthews, Clarine
Matthews, Lena
Matthews, Louise
McClain, Grace
McCoy, Ruth
McDonald, Theresa
McEachin, Rebecca
McKeithan, Geraldine
Miles, Ruth
Monroe, Elizabeth
Monroe, Ellen
Moore, Joan C.
Moore, Mary J.
Morre, Zylphia
Morgan, Claudia
Morgan, Mary A.
Nance, Louise
Nichols, Margaret
Nunn, Harriett
Parker, Hazel
Pulley, Gladys
Quick, Rosa
Rogers, Geraldine
Rogers, Margaret
Russell, Dorothy
Sanders, Elsie
Sanders, Lucille
Saunders, Beaula
Terrell, Alice
Thomas, Dorothy
Thomlinson, Juanita
Thompson, Ruby
Watkins, Virginia
Watson, Lillie Mae
Watson, Nannie
Watts, Odell
Whitaker, Evelyn
Wilder, Jessie
Womack, Virginia
Woods, Bettie
Wynn, Catherine

BOYS

Adams, George
Alexander, Lenzie Lee
Ashley, Louis
Alston, William
Baldwin, Warren
Barker, Jessie
Barnes, John
Birdsall, Bertraud
Brown, Charles
Bryant, William
Carter, Thomas
Chapman,Henry
Chavis, William
Clinton, Charles
Copeland, James Leroy
Dawson, Bernard
Daye, George
Durham, Herbert
Evans, Paul A.
Farrar, Douglass
Flagg, James
Fort, Harry B.
Fuller, Irving
Gale, James E.
Goode, Frederick
Goodson, Clifton
Greene, Ceola
Hall, Albert
Hall, Robert
Hunter, George
Hunter, Gilbert
Jones, Charles
Jones, Glenwood
Jordan, Charles
Judd, Melvin
Judkins, Edward A.
Justice, Irvin
Keith, Donald
Kelly, Frank
Kelly, Lawrence
Lawson, John
Lawson, Leon
Lee, William
Lester, William
Lyon, J. C.
March, Edward
McCloud, Elgin
McDonald, William
McNeil, James
Miller, James
Mitchell, Isiah
Morgan, Donald
Nichols, Alex
O'Neal, Thomas
Palmer, Melvin
Parker, Jacob
Perry, William
Poole, Simon
Ray, Virgil
Robinson, Jethro
Sanders, Cary
Sanders, Clyde
Sanders, Fred
Sewell, Robert
Sills, James
Sledge, James
Smith, Carl
Stanback, Arthur
Stewart, Frederick
Stroud, Mordecai
Terrell, Lawyer
Terrell, Willie
Thomas, Benjamin
Thompson, Ernest
Thorpe, Edward
Walker, Frank
Watson, William
Wilson, Forrest
Wilson, Willie

SUB-FRESHMEN

Sub-Freshman Class

Colors: Blue and White

Flower: Dogwood

Motto: "Esse Quam Videri" (To Be Rather Than to Seem)

President ..... Robert Adams

Vice-President ..... Ann Goode

Secretary ..... Lela M. Walker

Assistant Secretary ..... Ella Terrell

Treasurer ..... Ulysses Jones

Chairmen of Committees

Program Committee ..... Delores Williams

Publicity Committee ..... Ernie Wilson

Social Committee ..... Blanche Leake

Sub-Freshman Roll

Robert Adams
Patricia Allen
James Alston
Harold Andrews
Lucy Ashe
Lawrence Ashley
Martha Atkins
Thomas Avery
Earl Ballentine
Nathan Becoat
Jesse Braswell
Beulah Bridges
Shirley Burke
Annie Butler
Alethia Cameron
Charles Cameron
John Clark
Milton Cole
Algernon Daly
Josephine Davis
Peggy Davis
Ronald Debnam
Hazel Dew
Jolethia Doe
John Dolby
Leanna Durham
Dorothy Douglas
Ernest Dozier
Jesse Dunn
Charles Evans
Catherine Ferrell
Joseph Ferrell
Jeannette Fields
James Foster
Hurley Freeman
Essie Gass
Ann Goode
Jackson Green
Hattie Guys
Juliette Hall
Eleanor Harris
Ernest Harris
Maurice Haywood
Willie Haywood
Sadie Hinton
Fred Hunter
Gladys Hunter
William Ingram
Louise James
Maggie James
Thomas Jeffers
Harold Jeffries
Lizzie Jenkins
Alice Jones
Ulysses Jones
Minnie Jones
Mamie Joyner
Nelson Kearney
David Kelly
Prince Kelly
Rufus King
Helen Leake
Gloria Lester
Eliza Lucas
Wilma Lucas
Betty Lynn
Earl Manuel
Josephine Manuel
Floyd Matthews
Elnora McCoy
Bessie McNeil
Robert Merritt
Ervin Morgan
Evelyn Moultrie
Dorothy Nichols
Ruth Page
Loomis Peebles
Mary Pope
William Powell
Louis Ray
Delois Redding
Eula M. Riddick
Dorothy Robertson
Willie Rochelle
Clarice Rogers
Marie Rogers
Julia Sledge
Alberta Smith
Charles Smith
John Smith
Mary Smith
Virginia Taylor
Ella M. Terrell
June Thomas
Henry Vann
Robert Walden
Lela Mae Walker
Earnie Walton
Joseph Whitaker
Delores Williams
Nelson Williams
Alphonso Wilson
Iris J. Wilson
Pearl Wilson
Audrie Young

Glee Club

Colors: Blue and Gold — Emblem: Lyre

Thought: "I love the old melodious lays which softly melt the ages through."

OFFICERS

President ..... Eleanor Bonner
Vice-President ..... Bernard Rogers
Secretary ..... Sarah Morgan
Assistant Secretary ..... Lois Young
Treasurer ..... Louise Matthews
Sergeant-at-Arms ..... Issac Horton
Director ..... Mrs. Frances W. Alston

Glee Club

Adams, Hazel
Ashe, Mary L.
Banks, Vera
Baldwin, Eloise
Bennett, Doris
Brown, Elsie
Chislom, Betty
Christmas, Kathleen
Collins, Doris
Cutchin, Frances
Daily, Alfrieda
Eaton, Jean
Fuller, Willie Ruth
Grissom, Madeline
Hall, Grace
Haywood, Doris
Hawkins, Louise
Hicks, Essie
Holden, Addie
Horton, Paltine
Hunter, Beatrice
Jackson, Ruth
Jenkins, Mary
Jervay, Josephine
Jeffries, Courdia
Johnson, Bettly Lou
Jones, Geraldine
Jones, Isabella
Jordan, Louise
Lawrence, Clara
Long, Willie J.
Massey, Mamie
Moore, Louise
Morgan, Sarah
Nunn, Harriet
Pope, Margaret
Pulley, Clara
Ragland, Willie R.
Richburg, Mary
Saunders, Elsie
Tate, Irene
Tyson, Fleta
Taylor, Gladys
Thorpe, Doris
Watson, Lillie
Watson, Mae E.
Watkins, Virginia
Wilson, Beulah
Wilson, Doris
Young, Delores
Young, Eunice

Alto

Alston, Bernice
Brewer, Ida Ross
Bridges, Ruth
Cooley, Bertha
Gary, Virginia
Gordon, Gertrude
Hinton, Iphagenia
High, Christene
Howell, Lula
Johnson, Mary
Lassiter, Mary
La Saine, Ruth
Matthews, Louise
McCoy, Ruth
Mitchell, Jacqueline
Moore, Louise
Moultrie, Ernestine
Stroud, Bessie
Thompson, Ella R.
Wallace, Margaret

Tenor

Adams, George
Avery, Thomas
Bryant, William
Charles, Clinton
Debnam, Charles
Debnam, Homer
Goode, Fred
Greene, Ceola
O'Neil, Thomas
Sewell, Robert
Poole, Simon
Terrell, Lawyer
Thomas, Benjamin
Walton, William
Wilson, Willie

Basses

Alston, William
Brown, Charles
Butler, Weston
Chamlers, Lemuel
Evans, Paul
Fuller, Irving
Horton, Isacc
Keith, Donald
Lawson, John
Lawson, Leon
Lyons, JayCee
McDonald, William
O'Neil, James F.
Rogers, Bernard
Walker, Frank
Watson, William
Wicker, Johnny

Senior Girl Reserves

President ..... Brunhilda Lawson
Vice-President ..... Doris McDow
Secretary ..... Gladys Hill
Assistant Secretary ..... Estelle Hawkins
Treasurer ..... Ella Marie Powell
Adviser ..... Miss J. E. Hicks

For the first time the membership of the Senior Girl Reserves Club this year is composed entirely of fourth-year students. Early in the fall the cabinet met at Sojourner Truth Y.W.C.A. and proposed plans for the year. In order to determine the interests of the membership, they decided that the first meeting would be devoted to filling out an interest questionnaire. The results were as follows:

Go and See	*Learn About*	*Discuss*
State Art Gallery	Table Decorations	Boy-Girl Relations
Newspaper Establishment	Y.W.C.A.	Religion
Durham Y.W.C.A.	Russia	World Fellowship
Jewish Synagogue	China	Book Reviews
Court Session	Latin America	
Governor's Mansion	Hobbies	
Home for Delinquent Girls	Operas	

Considering the suggestions made above, the programs have centered around them. "Youth Looks at Marriage" was the topic chosen in the field of Boy-Girl Relations. Skits on introductions, dating, proposal, etc., enlivened these discussions. The programs for the remainder of the term will consider some of the other suggestions. Visits will also be made during this period to places of interest.

At Christmas as an added feature, besides the usual demonstrations on the wrapping of Christmas presents, the club in a talk and demonstration on Christmas decorations.

To the Tri-State Girl Reserves Conference held last summer in Greensboró, N. C., we sent Geraldine Turner, who has been helpful in the club as a result of this experience. We hope to have a larger delegation next time.

The Senior Club has participated jointly with other Girl Reserves clubs in presenting the fall and spring chapel program on World Fellowship, the annual meeting held at both central and the branch. Plans also call for co-operation in the presentation of the third annual stunt night, fourth annual Holy Week services, and the third annual Mother-Daughter Tea.

Eleventh Grade Girl Reserves

Group I	OFFICERS	Group II
Hermenia Edwards	*President*	Martha Foster
Louise Dunbar	*Vice President*	Mary Hinton
Catherine Thomas	*Secretary*	Bertha McNeill
Ossie Broadie	*Assistant Secretary*	Marjorie Joyner
Margaret Pooler	*Treasurer*	Bernice Mason
Miss M. B. Bugg	*Advisers*	Miss M. E. Ligon

Slogan: "As a Girl Reserve I will try to face life squarely."

Purpose: To find and give the best.

Symbol: A blue triangle within a circle.

Activities

Fall and spring assembly prorgams.

World Fellowship Program, Central and Branch Annual Meetings.

Stunt Night, Holy Week Services, Mother's Day Tea and weekly meetings at which time we have discussions of various problems, demonstrations and games.

Roll

Margaret Alston
Janie R. Atkins
Eloise Baldwin
Mary Bates
Mary Baucum
Virginia Blandshaw
Anna Broadie
Ossibelle Broadie
Gertrude Copeland
Freeland Crossling
Louise Cutchin
Grace Davis
Mary Daye
Edith Debnam
Naomi Dolby
Louise Dunbar
Gladys Dunn
Rose Dunn
Annie Edwards
Hermina Edwards
Earline Foxe
Martha Foster
Olivia Gorman
Mamie Glenn
Inez Hall
Mabel Hamn
Mary Hinton
Senora Howell
Leona Hunter
Odessa Hunter
Estelle Jones
Gertrude Jones
Helen Jones
Leora Jones
Josephine Jervay
Marjorie Joyner
Iris Lane
Rebecca Leach
Delores Lassiter
Mary Leake
Bernice Mason
Marjorie McDaniels
Bertha McNeill
Rose Morgan
Bernice Outen
Mary Pearson
Julia Perrin
Evelyn Person
Margaret Pooler
Sadie Pope
Margie Richburg
Mary Riddick
Rosabelle Rowe
Catheleen Stewart
Bessie Stroud
Irene Tate
Dorothy Taylor
Catherine Thomas
Ella Thompson
Ruby Thorpe
Daisy Vandergriff
Mae Ella Watson
Marjorie Watkins
Eileen Whitaker
Annie Wilder
Naomia Winters
Lillian Wright
Valena Wynn
Delores Young

Tenth Grade Girl Reserves

OFFICERS

Eleanor Bonner	*President*	Addie Royster
Pauline Ray	*Vice President*	Sarah Morgan
Ressie Cherry	*Secretary*	Lois Young
Burma Thorpe	*Assistant Secretary*	Martha Brown
Clarice Hunter	*Treasurer*	Beulah Wilson
Mrs. Ruby Stroud	*Advisers*	Mrs. E. H. Perry

The Girl Reserves are junior members of the Y.W.C.A. Their purpose is to find and give the best. The Tenth Grade Girl Reserves are divided into two groups. Their activities have been varied according to the interests of each group, but each group emphasizes health, music, international and interracial problems, recreation, and religion. Their activities included participation in a Chapel Program, Stunt Night, the Victory Clothing Collection Drive, and the Recognition Service. All of their activities are designed to help them face life squarely.

Ninth Grade Girl Reserves

Officers	Group I	Group II	Group III
President	Claudia Morgan	Maxine Goode	Frances Cutchin
Vice President	Lula Howell	Betty Lou Clark	Laura Harris
Secretary	Geraldine Rogers	Hazel Parker	Louise Matthews
Assistant Secretary	Dorothy Russell	Geneva Epps	
Treasurer	Virginia Watkins	Elsie Sanders	Lillie Mae Watson
Adviser	Mrs. A. M. Levingston	Mrs. Frances Alston	Miss Etta E. Duren

The activities of the ninth grade clubs have been varied according to the diverse interests of the three groups.

The groups have learned their codes and songs. They have planned various activities for school and community affairs. Students have learned leadership by taking charge of programs, panels and other discussion groups.

Some enjoyable parties have also been held by the groups. Halloween parties, Christmas parties and Valentine parties.

Some outdoor activities have been planned for the spring.

Eighth Grade Girl Reserves

Slogan: "To Face Life Squarely"

Purpose: "To Find and Give the Best"

Colors: Blue and White

Symbol: A blue Triangle within a Circle

OFFICERS

Group I		Group II
Earnie Waldon	*President*	Dorothy Douglas
Gladys Hunter	*Vice President*	Juliette Hall
Ella Mae Terrell	*Secretary*	Julia Ann Sledge
Blanche Leake	*Assistant Secretary*	Bessie McNeil
Eula Mae Riddick	*Treasurer*	Delores Williams
Mrs. Ida Evans Washington	*Advisers*	Mrs. Minetta B. Gayor Eaton

Activities

We, the Eighth Grade Girl Reserves, learned that we are junior members of the Y.W.C.A. We are trying to live up to its standards by being: Gracious in manner, impartial in judgment, ready for service, loyal to friends, reaching toward the best, earnest in purpose, seeing the beautiful, eager for knowledge, reverent to God, victorious over self, ever dependable, and sincere at all times.

We have done many interesting things, some are as follows: We presented a "Candle-light Ceremonial in the school auditorium, and also observed and took an active part in the Holy Week services. We have made many new things in arts and crafts. We have made plans to send at least four girls to the Girl Reserve Conference at Bennett College, Greensboro, N. C., and to encourage more girls to become Girl Reserves next year.

Girl Scouts

OFFICERS

President ..... Lillie Cooke
Vice President ..... Doris Humphrey
Secretary ..... Addie Royster
Assistant Secretary ..... Louise Hawkins
Treasurer ..... Mary Alice Riddick
Reporter ..... Margaret Larkin
Leader ..... Miss M. E. Ligon

SENIOR GIRL SCOUT TROOP NO. 9

The Girl Scout Promise:

On my honor, I will try
To do my duty to God and my country,
To help people at all times,
To obey the Girl Scout laws.

A Senior Girl Scout troop offers definite satisfaction in good times, congenial companionship, accomplishment and opportunities for real service, and is part of a national organization and world association with defined code.

Senior Program Yardstick: Girl participation, vocational exploration, social adequacy.

Program Activities and Projects: Child care aides, office and library aides, program aides, Senior Service Scouts.

Girl Scouts Roll

Brown, Shirley
Cooke, Lillie M.
Cooley, Bertha
Christmas, Kathleen
Daye, Mary Eloise
Davis, Grace
Davis, Mary Frances
Glenn, Isabelle
Gordney, Gertrude
Hawkins, Louise
Humphrey, Doris
Huntley, Lillie Mae
Jones, Malangee
Jordan, Louise
Johnson, Bettie
Keith, Willie
Lanier, Josephine
Moore, Joan
Nichols, Margaret
Cutten, Bernice
Parker, Hazel
Quick, Rose
Riddick, Mary A.
Riddick, Mary F.
Richburg, Marjorie
Royster, Addie
Watts, Odell
Taylor, Gladys
Moore, Louise
Cooley, Bertha
Jenkins, Mary
Sanders, Louise

School Community Health Service Course

M. W. Akins
Principal

Mrs. L. Perrin
Co-ordinator

Miss Delores Hines
Supervisor

Mr. P. H. Williams
Associate

Activity	*Consultants*	*Service*
Teacher—Aide:	Miss Doris Larkins	Schools—Washington
	Mrs. Eva Wiley	Washington
	Mrs. Faye Maye	Washington
	Mrs. Bertha Butler	Crosby-Garfield
	Mrs. Clinton Ligon	Lucille Hunter
Nursery School—Aide:	Mrs. Alma Trotter	Shaw University
Homemakers—Aide:	Miss Etta Duren	Home Economics
	Mrs. Alberta Levingston	Department
Health Department—Aide:	Dr. Bulla	Wake County Health
	Mrs. Lula Harris	Department
Recreation—Aide:	Mr. Williams—Mr. Latham	School and Community
Hospital—Junior—Aide:	Mrs. Myrtle Roberts	St. Agnes Hospital
	Miss Beulah Jones	

Special Services: Mr. John A. Larkin—Mr. John Brown

Class Chairman: Wade Smith

Class Secretary: Mae Frances Turner

Group Chairmen: Estelle Hawkins, James Taylor, Eunice Young, Doris Humphrey, Martha Canady, Nellie Perry

Social Studies Club

Junior Town Meeting Organization

(Club adaptation of the American Forum Program)

Motto: "Youth Must Be Discussion Conscious"

Purpose: The program of the League centers about the active promotion of participation by youth in fostering discussion and in developing discussion techniques.

Emblem: A shield of Democracy, flanked on the left by the star of reason, on the right by the star of justice, lighted from above by the star of tolerance.

The Council

(Class Chairmen)
William Wimberley
Joseph Person
Audrey Wall
Robert Grant
Mae Ella Watson
Robert Fox
Inez Hall
Linnell Winston
Eleanor Bonner

Sponsors: Mrs. Louise Perrin; Mr. R. H. Toole.
Assistants: Miss Janet Stokes, Chauncey Edwards, Miss Madge Clark, Miss Lillian Dupree.

Group Leaders

Julia Perrin
Jacqueline Mitchell
Mary Thomas
Martha Canady
James Whitley
Odessa Hunter
Isaac Horton
Angela Marchena
Martha Brown
Clinton Copeland
Owen Nichols
Rollins Chippy
Rose Morgan
Hermenia Edwards
Ella Ruth Thompson
Charles Debnam
Eugene Haywood
Naomi Dolby
Ector Canady
Lillian Wright
Franklin Delaine
Gertrude Copeland
Geraldine Jones

Activities

Group discussions on topics of interest and current affairs. (1) In the classroom once a week using the Weekly News Sheets "Our Times" and (2) In general assembly once a month with emphasis on discussion techniques.

Hi-Y Clubs of Washington High School

H. T. Johnson, *Adviser,* Supervising Director of All Clubs
P. H. Williams, *Associate Adviser* of Leroy Burroughs Hi-Y
R. H. Toole, *Associate Adviser* of Randolph Williamson Hi-Y
W. W. Smith, *Associate Adviser* of Bobby Dunn Hi-Y
M. C. Hill, *Associate Adviser* of Joshua Levister Hi-Y
H. T. Johnson, *Adviser* of Max Yeargin

Leroy Burroughs Hi-Y

Glenwood Jones, *President*
Ceola Greene, *Vice President*
Irvin Justice, *Secretary*
James Sills, *Asst. Secretary*
Louis Ashley, *Treasurer*
Frederick Stewart, *Sergeant-at-Arms*

Randolph Williamson Hi-Y

Charles Debnam, *President*
Norman Bates, *Vice President*
Owens Nichols, *Secretary*
Thomas Cooke, *Treasurer*
James O'Neal, *Chaplain*
James Lassiter, *Sergeant-at-Arms*

Bobby Dunn Hi-Y

Edward Thorpe, *President*
J. W. Lawson, *Vice President*
Carl Smith, *Secretary*
William Perry, *Asst. Secretary*
William Bryant, *Corresponding Secretary*
William Chavis, *Chaplain*
Paul Evans, *Reporter*
William Lester, *Treasurer*

Joshua Levister Hi-Y

Hubert Poole, *President*
Ernest Hinton, *Vice President*
Leroy Peebles, *Secretary*
Gilbert Hunter, *Asst. Secretary*

Max Yeargin Hi-Y

Wade Smith, *President*
Frank Delaine, *Vice President*
Ernest Robinson, *Secretary*
Nicholas Patterson, *Treasurer*
James Evans, *Chaplain*

Ninth and Tenth Grade Hi-Y

Bobby Dunn Hi-Y

Edward Thorpe, *President*
John W. Lawson, *Vice President*
Carl Smith, *Secretary*
William Perry, *Asst. Secretary*
William Bryant, *Corresponding Secretary*
William Chavis, *Chaplain*
Paul Evans, *Reporter*
William Lester, *Treasurer*
Mr. W. W. Smith, *Adviser*

Leroy Burroughs Hi-Y

Glenwood E. Jones, Jr., *President*
Ceola Greene, *Vice President*
Irvin Justice, *Secretary*
James Sills, *Asst. Secretary*
Louis Ashley, *Treasurer*
Frederick Stewart, *Sergeant-at-Arms*
Mr. P. H. Williams, *Adviser*

Randolph Williamson Hi-Y

Charles Debnam, *President*
Norman Bates, *Vice President*
Owen Nichols, *Secretary*
James Stalling, *Asst. Secretary*
Thomas Cooke, *Treasurer*
James O'Neal, *Chaplain*
James Lassiter, *Sergeant-at-Arms*
Mr. R. H. Toole, *Adviser*

Latin Club Members

Group I

Ashe, Mary Lois
Atkins, Janie
Ayers, Marvin
Baldwin, Eloise
Campbell, Otha
Curry, Ressie
Frazier, Julian
Hart, Gloria
Hawkins, Louise
High, Clemuel
Hinton, Ernest L.
Horton, Isaac
Hunter, Leona
Jones, Leora
Lane, Iris
Morgan, Sarah
Peebles, Erwin
Perry, Elnora
Riddick, Mary Alice
Thorpe, Doris
Watkins, Marjorie
Wilder, William

Group II

Banks, Vera
Bates, Annie
Branch, Ramona
Chandler, Herbert
Conyers, Clara
Cooley, Bertha
Dunn, Harold
Harrison, Douglass
Hinton, Lelia
Johnson, Bettie
Keith, Willie
Lassiter, Mary
Liles, Willie
Lilly, Casper
Marable, Mary
McDaniel, Marjorie
Moore, Louise M.
Morgan, Maxime
Outten, Bernice
Privett, James
Richburg, Marjorie
Rochelle, Launa
Rowe, Rosabelle
Smith, Alfred
Snelling, Mary Ann
Weaver, Equilla

Le Cercle Francais

Second Year

Motto: *Vive L'Amerique, Vive La France*

President ..... Franklin Delaine
Vice President ..... Louise Cutchin
Secretary ..... Delores Young
Assistant Secretary ..... Annie Ruth Wilder
Treasurer ..... Doris McDow
Adviser ..... Miss J. E. Hicks

Roll

Alford, Howard
Bennett, James
Cutchin, Louise
DeLaine, Franklin
Dolby, Naomi
Easterling, Shirley
Gorman, Oliva
Hamn, Mable
Jervay, Josephine
Jones, Estelle
Jones, Helen
Lassiter, Deloris
Leach, Rebecca
Leake, Mary
McDow, Doris
McNeil, Bertha
Mason, Bernice
Morgan, Rose
Pearson, Mary E.
Sanders, Mary
Stewart, Cathleen
Tate, Irene
Taylor, Dorothy
Thomas, Mary
Watson, Mae Ella
Webb, Charles
Webb, Carlton
Wilder, Annie Ruth
Young, Delores

Le Cercle Francais

First Year

Motto: *Cacun pour soi, et Dieu pour tous*

Flower: Tulip — Colors: Red and White

Presidents	Thomas Cooke	James Stallings	Viola Delaine
Vice Presidents	Jean Eaton	James Jones	Ruth LaSane
Secretaries	Hazel Adams	Mattie Rusher	Clara Lawrence
Assistant Secretaries	Mary Daye	Beulah Wilson	Bernice Alston
Treasurers	Evelyn Person	Mamie Massey	James Lassiter

Adviser — Miss Jeannette Hicks

Roll

Adams, Hazel
Alston, Bernice
Bennett, Doris
Blalock, Charles
Chippey, Rollin
Cooke, Thomas
Cathran, Mattie
Daye, Eloise
DeLaine, Viola
Eaton, Jean
Fields, Letitia
Fuller, Willie Ruth
Gilmore, Louis
Harris, Mabel
Huntley, Lillie Mae
Jenkins, Mary
Jones, Bettie Lucille
Jones, James
Jones, Melangee
Jordan, Louise
LaSane, Ruth
Lassiter James
Latta, Frederick
Lawrence, Clara
Lucas, Everett
Massey, Mamie
McQueen, Marion
Niles, Henry
Parker, Jacob
Person, Evelyn
Ragland, Willie
Riddick, Mary F.
Roberts, George
Royster, Addie
Rusher, Mattie
Sanders, Clarence
Sanders, James
Spencer, Samuel
Stallings, James
Stewart, Muriel
Stratford, Juanita
Taylor, Linnie
Tenell, Walter
Tyson, Fleta
Watkins, Rebecca
Wilson, Beulah

The Girls League

(Cultural Organization of Junior-Senior Girls)

SYMBOL: Queen of Hearts

COLORS: Blue and Pink

SONG: "A Merry Life"

AREAS OF INTEREST:
Personal—Social
Love—Courtship—Marriage
Group Relationship
Recreation—Leisure

Chairman ..... GERALDINE TURNER
Sponsor ..... MRS. L. F. PERRIN
Co-Chairman ..... BRUNHILDA LAWSON
Co-Sponsor ..... MRS. ETHEL CLARK

Annual Prom

SWEETHEARTS ON PARADE

USO Hostesses: The Raleigh Graduate Members of the League

The Dean of Boys and His Staff

Dean ..... Henry T. Johnson

Boys' Counselor—Assistant to Dean ..... R. H. Toole

Assistant to Dean ..... Ernest Hinton

Secretarial Assistant ..... John Paul Thompson

Office Receptionist ..... John Sanders

Office Helper ..... Bobby Hall

Messengers

Martin Daniel James Stallings Leon Lawson
William Lee Eugene Haywood

The Dean of Girls and Her Staff

Miss M. E. Ligon, *Dean of Girls* Mrs. L. F. Perrin, *Girls Counselor*

The dean of girls acts as a confident and a sympathetic listener to the girls in school. At all times she is willing to listen to and help in the problems that trouble young girls.

It is also the duty of the dean to issue admit slips when a girl has been absent the previous day or tardy in the morning.

Several girls work in the dean's office to assist the dean. Their duties are to deliver messages, file material and keep the office attractive.

Assistants

Chandler, Ermine	Goode, Jacqueline	Peebles, Iris	Rand, Doris
Davis, Grace	Hunter, Cecelia	Poole, Willie	Taylor, Dorothy

Veterans

Motto: To render service

OFFICERS

President ..... James Whitley

Vice President ..... Nicholas Patterson

Secretary ..... Lonnie Davis, Jr.

Assistant Secretary ..... Bobby Paul Fox

Treasurer ..... Silas Lee

Chaplain ..... Jacob C. Parker

Adviser ..... Mr. J. H. Brown, Jr.

Members

Sylvester Adams
David Allen
William Floyd Allen
Howard Alford
Thomas Baker
Nathaniel McClain
William Chavis
Charles Clinton
Everett DeLaine
James Dixon
Lonnie L. Davis, Jr.
Edward Foster
George Flagg
Bobby Paul Fox
Albert Johnson
Silas Lee
Claude Lunsford
Henry Niles
Jacob C. Parker
Nicholas Patterson
William L. Perry
Charles Phillips
Hubert A. Poole
James W. Whitley

Honoring Miss Daisy Debnam

Miss Washington High—1946

ATHLETICS

ADVERTISEMENTS
Charlsie Shicklund

Greetings

CPL. ULYSSES MILLIKEN

Nagoya, Japan

S/Sgt. Groyer Watkins

Sgt. Walter Blue

Sgt. George Watts

Cpl. Lincoln Benjamin

Cpl. James Gunter

Cpl. Ben Partee

T/5 Leo Archia

T/5 Hizzie K. Bates

T/5 James Bawns

T/5 Paul Burke

T/5 Norman Cameron

T/5 Earl Cheeks

T/5 Thomas Crutchfield

T/5 Moses Green

T/5 Tommie Henry

T/5 Robert Jones

T/5 Willie Jones

T/5 Cleveland Triplett

RALEIGH FUNERAL HOME

FUNERAL DIRECTORS and EMBALMERS

Ambulance Service

2-2835 — PHONE — 2-2836

C. A. Haywood, President

310 East Davie Street :: Raleigh, N. C.

Dial 9246

Eddie Cox & Sons Grocery

GROCERIES — MEATS
Fruits and Vegetables

:::

1513 Lincoln Drive

Raleigh, N. C.

Compliments of

Garfield Rochelle

Sand and Refinish Floors

903 Oberlin Road

Raleigh, N. C.

Phone 8697

Geo. W. Green, Jr. DIAL 8-2987 David S. Green

GREEN CLEANERS

Better Cleaning Renews the Beauty of Your Garment

Our Cleaning Methods Will Do It

425 South Blount Street

RALEIGH, NORTH CAROLINA

Compliments of

ACME TAXI

James Freeman, Mgr.

Corner of Blount & Cabarrus Sts.

PHONE 6262

Compliments of

East End Market

Quality Meats : Fancy Groceries

PHONE 9934

542 East Davie Street

Compliments of

Rhodes-Collins Furniture Company

—(o)—

301 South Wilmington Street

RALEIGH, N. C.

Compliments of

AMBASSADOR THEATER

* * *

MR. HUGH DAVIS

"Service is What We Give"

Capital Cab Company

113 E. Hargett St. — Phone 9137

Raleigh, N. C.

Bosse Jewelers

—o—

107 Fayetteville Street

Raleigh, N. C.

Heilig-Meyers Furniture Store

Compliments of

Goodmans Ladies Shop

—o—

Little Shop
Around the Corner

Saint Augustine's College
Raleigh, North Carolina

Founded 1867
Rev. Edgar H. Goold, President

A four-year college course is offered, accredited Class "A" by the Southern Association of Colleges and the North Carolina State Department of Education, leading to degrees of B.A. and B.S., including Premedical work and Teacher Training for State High School Teacher's certificates.

New Departments Added in Commerce, Music, Physical Education and Health.

Thorough training, healthy environment, Christian influences. Under the auspices of the Episcopal Church.

Moderate Terms : Opportunity For Self-Help

For Catalog and Information, write the Registrar

SAINT AUGUSTINE'S COLLEGE
Raleigh, North Carolina

Compliments of

Hooper Taxi Co.

—o—

204 West South St.

DIAL 9125

Compliments of

Dovie Music Co.

—o—

500 East Davie St.

DIAL 32744

★

THE ELEMENTARY SCHOOL

Pays Tribute to

MRS. ANNA P. O'KELLY
MISS PATTIE M. LOVE
MRS. NANNIE W. FULLER

Recently Retired Teachers

★

Capitol Funeral Home

CAPITOL MUTUAL BURIAL ASSOCIATION

1012 E. Hargett Street

RALEIGH, N. C.

Phone 3-2415 R. J. Clark, Owner

North Carolina Mutual Life Insurance Co.

C. C. Spaulding, President
A. E. Brown, District Manager

120 East Hargett St.
PHONE 2-2904

Congratulations

ELLA MARIE BRANCH
BRUNHILDA LAWSON

for

The Greatest Number of Patrons

ECHO STAFF

Says

Best Wishes

Compliments of

UMSTEAD'S

GROCERY — and — TRANSFER

Meats, Fruits Vegetables — Local and Long Distance

—o—

DIAL 9478 DIAL 9212

Congratulations and Best Wishes
to
THE CLASS OF 1946

Compliments of
GRADUATE MEMBERS
of the
Girls League

Payne's Busineses and Secretarial School

Mrs. S. J. Payne, Manager

Member of the National Business Association

Accredited by:
The North Carolina State Board of Education

COMPLETE BUSINESS COURSES

Notary Public

Public Stenographer

Write For Full Information

DIAL 8950

416 Bloodworth Street

Raleigh, N. C.

Compliments of

Bowman's Jewelers

Jewelers — Silversmiths

:::

15 West Hargett Street

RALEIGH, N. C.

School Supplies

Loose Leaf Books—Brief Cases

Recordings—Sheet Music

James E. Thiem

108 Fayetteville Street

Phone 2-2913 Raleigh, N. C.

BEST WISHES, 1946!

NEIMAN'S

Jewelers — Silversmiths

Diamond Experts

—o—

109 Fayetteville Street

★

WASHINGTON HIGH SCHOOL SCIENCE CLUB

Second Place Winner

($10.00 Prize)

N. C. Tuberculosis Essay Contest

Third Place Winner

($25.00 Prize and Bronze Plaque)

National Tuberculosis Essay Contest

WADE SMITH, President MRS. S. V. PERRY, Sponsor

★

♣ ♣

Compliments of

STAFF SGT. JAMES H. HINTON

Paris, France

♣ ♣

R. E. Wimberly Pharmacy
610 East Davie Street
Raleigh, N. C.

PHONE 8084

CENTRAL DRUG STORE
Prescriptions

Compliments of

Optical Laboratory

604 Professional Building

Leon Byrum,Mgr.

12-12 LUNCHEONETTE
and
Sandwich Club
Congratulates the Class of '46

Sandwiches — All Kinds of Drinks
and Smokes

126 East Cabarrus St. Dial 9266

Dial 9483 James Young, Prop.

NEW COLLEGE INN

315 North Tarboro St.

Beer—Soft Drinks Sandwiches

Compliments of

Cates Opticians

328 Professional Building

—o—

Raleigh, N. C.

Compliments of

HUNTER BROTHERS

GROCERIES and WOOD

Day or Night : Phone 9393

708 East Martin Street

"NEVER WORRY"

■

Compliments of

Wilson Sandwich Shop

■

Compliments of

BUTLER'S RADIO SERVICE

FRIENDLY AND EFFICIENT SERVICE

Phone 6273

743½ Fayetteville Street

RALEIGH, NORTH CAROLINA

Compliments of

B AND H CAFE

401 SOUTH BLOUNT STREET

A Good Place to Enjoy Real Home-Cooked Food

Our Specialties Are:

Delicious Steaks, Chicken and Barbecue

Compliments of

Mechanics & Farmers Bank

Raleigh : Durham

Member of Federal Deposit Insurance Corporation

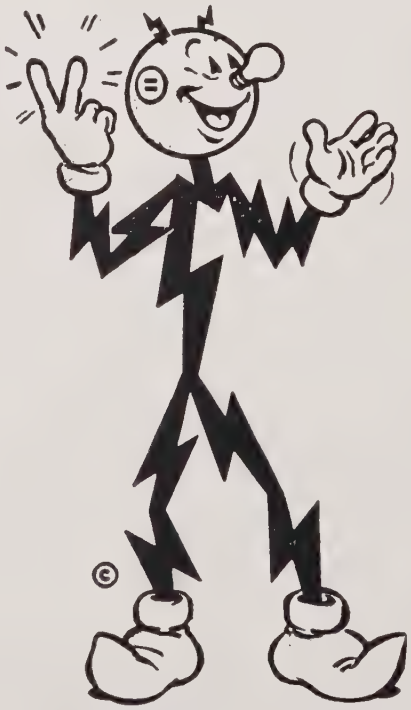

Congratulations!

All through your school years,
I've watched with good cheers,
The progress of your education,
I've provided good light,
For your studies at night,
From the start until your graduation.

As for food and good health,
There, also, I've helped,
With appliances and safe 'frigeration,
Your books and your clothes.
What else, goodness knows,
I've made with my 'lectrification.

As you leave your school days,
There'll be hundreds of ways,
I'll carry on in your chosen profession,
So, for us, it's not goodbye,
'Cause in the future I'll try,
To continue my co-operation.

Reddy Kilowatt
Your Electric Servant.

CAROLINA POWER AND LIGHT COMPANY

WHITMAN :: NORRIS CANDY :: SANGBURN

* * *

RUSSELL'S PHARMACY

Prescriptions
Tobaccos

* * *

Sir Walter Hotel Building

Raleigh, North Carolina

* * *

PARKER and SHEAFFER PENS

:::

This Annual
Printed by

MITCHELL
PRINTING
COMPANY

:::

Compliments of

The Lincoln Theater

Phone 4191

Compliments of

The COLONADE

Raleigh's GAYEST Night Spot

Corner of
Blount and Cabarrus Sts.

Compliments of

Mother and Daughter FASHIONS

■

Insurance Building

Compliments of

ELLISBERG'S

■

Raleigh's
Smartest Shop

Compliments of

FINE'S Men's Shop

HATTERS — FURNISHERS

—o—

Fayetteville and Hargett Sts.

RALEIGH, N. C.

Compliments of

Haynes Studio

Makers of Faculty, Senior, Class and Club Pictures in this Book

West Martin St.

Raleigh, North Carolina

Compliments of

H. W. Arnolds Grocery

810 Cannister Street

for

Quality Fruits—Fancy Groceries

The Carolinian Publishing Company

Raleigh, N. C.

PRINTERS : PUBLISHERS

:::

Read
The CAROLINIAN WEEKLY

Pizer Brothers Company

Ladies' and Men's Ready-to-Wear

—o—

10 WEST HARGETT ST.

Raleigh Welding Works

Allen Williams, Manager

WE WELD ANYTHING

—o—

414 South East Street

TELEPHONE 8342

Compliments of

Lightner Funeral Home

312 Smithfield Street

Raleigh, N. C.

L. T. Lightner, Manager

Cut-Rate Market

"We Are Proud of Our Service"

QUALITY GROCERIES

FANCY MEATS

Phone 5138

200 Smithfield Street

■

W. G. Sanderford, Prop.

LOVE GOOD FOOD?

Go To

The New York Cafe

108 E. Hargett St.

"Home Away From Home"

■

REASONABLE PRICES

DIAL 9180

Blue Front Grocery

MEATS, VEGETABLES and FRUITS

■

Mr. Hartley, Manager

1513 Lincoln Drive

Raleigh, N. C.

Progressive Cleaners

One-Day Service

All Work Guaranteed

■

Albert McQueen, Prop.

DIAL 9142

TIRE RECAPPING

Craftsmen in Building Fine Tires

All Sizes — Dial 3-1533

Lester McNeill, Owner

■

325 East Cabarrus St.

Compliments of

Community Drug Store

■

J. THOMAS HAMLIN

Prop.

Franklin Funeral Home

24-Hour Ambulance Service

FUNERAL DIRECTORS AND EMBALMERS

7 West Greene Street

Franklinton, North Carolina

"Home of Service and Satisfaction"

Joseph B. F. Cutchins, Mgr.

Phone 2226

* * *

Compliments of

EVA FRAZIER JOHNSON

and

JAMES McCLOUD

Seaman Third Class

* * *

Compliments of

MODERN HAND LAUNDRY

411 Oberlin Road **Phone 4100**

Boston Leake James A. Shepard

Compliments of

PRINCESS BEAUTY SHOP

218 East Cabarrus St. **Dial 9355**

Compliments of

MISS M. B. BUGG

MR. W. W. SMITH

Senior Advisers

"Well Done" Seniors

"Operations Echo Finished"

MERCEDES

WE SAY

JOSEPH, JR.

CONGRATULATIONS TO THE CLASS OF '46

From

JOSEPH WINTERS

PROMOTION

101 South Pettigrew Street

RALEIGH, NORTH CAROLINA

PATRONS

Adams, Mrs. Louise
Adams, Mrs. Hattie
Adams, Miss Janie
Adams, Mr. Ralph H.
Addison, Mr. Lorenza
Akins, Mr. M. W.
Alexander, Pvt. Wesly
Allen, Mrs. Arrie
Allen, Mr. Jacob B.
Allen, Miss H. J.
Alston, Mr. Charlie
Alston, Mrs. Corean
Alston, Mrs. Dilcy
Alston, Mrs. Ethel
Alston, Mrs. Frances
Alston Mr. Lewis
Alston, Mrs. Mary E.
Alston, Mrs. Nellie
Alston, Mrs. Sallie
Alston, Mr. William
Alston, Pvt. Willie
Armstrong, Mrs. Eliza
Anderson, Mr. & Mrs. Julius
Andrews, Mr. David
Arnold, Mr. H. W.
Arnold, Miss Vessie
Atkinson, Mrs. Alice
Augady, Mrs. Mary
Avery, Rev. J. A.

Baines Mrs. Ethel A.
Baker, Miss Nell Lee
Baker, Mr. Thomas
Bannister, Miss Dorothy
Banks, Pvt. R. W.
Barber, Mr. C. J.
Barge, Pvt. William
Barham, Miss Eloise
Barham, Mr. & Mrs. E. W.
Barham, Mr. Jarvis
Barham, Mr. Willie
Barham, Cpl. Warren
Barham, Mr. & Mrs. Odell
Barnes, Mrs. Emma
Barnes, Miss Bernice
Barney, Mrs. Mary
Barrett Mr. George
Barrett, Mrs. Flonnie
Baten, Mrs. W. J.
Batchlor, Mrs. Eloise
Battle, Mr. Bennie J.
Batin, Mrs. Willa
Baucom, Miss Mary
Bennett, Miss Rebecca
Beane, Mrs. Jessie
Bivens, Mrs. Leona
Blake, Miss Ruby
Blalock, Mr. J. O., Sr.
Blalock, Mr. J. O., Jr.
Blalock, Mr. W. E.
Blalock, Mrs. Lupen
Blalock Mrs. W. E.
Blanshaw, Mrs. Sarah
Blount, Mr. & Mrs. John
Blue, Miss M. J.
Bobbit, Mrs. Mary
Borroughs, Mrs. Thelma T.
Boyd, Pvt. Peter
Boykins, Dr. A. E.
Boykins, Mrs. A.
Boykins, Miss Christine
Boykins, Mrs. James K.
Boykins, Mr. Wilson
Branch, Mrs. J. C.
Branch, Miss Annie B.
Branch, Mr. Jesse
Branch, Mrs. Mable
Brightwell, Mr. D. D.
Brightwell Mrs. Julia
Brinson, Mr. Nathaniel
Brinson, Mrs. Dorothy
Broadie, Mr. Roosevelt
Brooks, Miss Mary P.
Brown, Mr. Alford
Brown, Mrs. Maude
Brooks, Miss Anna
Brown, Rev. & Mrs. J. A.
Brown, Mrs. Arnette
Brown, Mrs. A. E.
Brown, Mrs. A. L.
Brown, Mr. Charles
Brown, Mr. John, Jr.
Brown Mrs. G. P.
Brown, Mr. Thomas
Bryant, Mr. & Mrs. William
Bryant, Mr. William, Jr.
Bryant, Mr. Charles
Bugg, Mrs. B. B.
Bugg, Miss Margaret B.
Bugg, Dr. & Mrs. J. N.
Bugg, Mr. O. R.
Bullock, Rev. O. S.
Burnett, Mrs. Daisy G.
Burt, Mr. Delma
Burt, Mrs. Vivian
Butcher, Miss Marguerite
Butler, Mrs. Lydia
Butler, Mrs. Rosa
Butler, Pvt. W. J.
Byrd, Miss Sylvia

Cadiew, Mr. Adduey
Cain, Miss J. H.
Campbell, Mr. Leslie
Campbell, Mrs. Katie
Campbell, Mr. Otha Lee
Cameron, Rev. W. J.
Canady, Mrs. Annie
Cannady, Mrs. Mable
Carrington, Mr. Herman
Carter, Mrs. Annie
Castleberry, Mrs. Carrie
Casey, Mrs. Louise
Caviness, Mr. Addurey
Cephus, Mrs. Mary
Chalmers Mr. & Mrs. Alexander
Chalmers, Pvt. Alexander, Jr., U.S.A.
Chalmers, Mr. Lemuel
Chalmers, Mr. Leo
Chandler, Mrs. Essie
Chandler, Miss Ermine
Chandler, Mr. Herbert, Jr.
Chandler, Mrs. Lula J.
Chandler, Cpl. Owen
Chandler, Mr. Rochelle C.
Charles, Mrs. Jennie
Chatham, Mrs. Ella
Chavis, Mrs. Addie
Chavis Mrs. Bessie
Chavis, Mr. Clarence
Chavis, Mr. John
Chavis, Mr. & Mrs. Elliott
Cheek, Dr. Roma S.
Cheek, Wallace
Chisom, Mr. James
Chupp, Mrs. Willie
Clark, Mrs. Ethel L.
Clark, Mrs. Helen
Clay, Mrs. Algie
Cobb, Mr. & Mrs. William
Cobb, Mrs. Coleman
Cofield, Pfc. John
Collins, Mr. Alexander
Collins, Mr. Cleveland
Cooke Mr. & Mrs. A. M.
Cooke, Pvt. Ervin, U.S.A.
Cooper, Mrs. Jacqueline
Cooper, Mr. James
Conner, Mrs. Rosebud
Cotton, Mrs. Mamie
Cotton, Mrs. Mary
Cotton, Mrs. Novella
Corbin, Mrs. Eunice
Cox, Mr. William
Cox, Mrs. A. M.
Creft, Dr. H. H.
Crenshaw, Mr. George
Crews, Mrs. Frances
Crisp, Mrs. L.
Crossling, Mrs. Ella H.
Cumbo, Mr. Frank
Cumbo, Mrs. Slade
Cunningham, Mrs. Geneva
Cunningham, Mr. Paul
Cunningham, Mrs. Pearl
Curry, Miss Ressie
Curtis, Mr. Edward
Curtis, Mr. Howard
Curtis, Mr. & Mrs. Walter
Curtis, Mr. W. A.

Darby, Mr. Richard D.
Davis, Miss H. B.
Davis Mr. Lonnie
Davis, Mr. Louis C.
Davis, Mrs. Emma
Davis, Mrs. L. C.
Davis, Mrs. Annie P.
Davis, Mrs. Janie
Davis, Stm. 1/c James
Davison, Mr. Clarence
Debnam, Miss Carver
Debnam, Mrs. Luvenia
Debnam, Mrs. Lessie
Debnam, Mr. Henry
Debnam, Mr. Joshua
Delaine, Mr. Charles
Deckens, Mr. Joseph
Dodd Miss Evelyn
Douglass, Mrs. Naomi
Dove, Mr. Arthur
Dozier, Mr. & Mrs. S.
Drake, Cpl. Grady
Duke, Mr. & Mrs. N. H.
Dublin, Mrs. Ruth

Patrons

Dunn, Miss Dorothy Marie
Dunn, Mrs. Lillie
Dunn, Miss Mary E.
Dunn, Mrs. Pricilla
Dunn, Mrs. Marjorie W.
Dunn, Mr. Abron
Dunston, Mr. Earl M.
Dunston, Mr. W. A.
Dunston, Mrs. Lina
Dunston Mr. & Mrs. William H., Sr.
Dunston, Mrs. Marjorie
Duren, Miss Etta E.
Durham, Mrs. Lessie

Earnhardt, Mr. Kermit
Easterling, Mrs. S. B. T.
Easterling, Miss Shirley B. T.
Easterling, Mr. & Mrs. Carl
Eaton, Mrs. L. P.
Eaton, Mrs. Minetta G. B.
Edwards, Mrs. Bertha
Edwards, Sgt. Jimmy
Edwards, Miss Clarice
Edwards, Mrs. Lennie
Edwards, Miss Mary E.
Edwards Mr. Norman
Ellis, Mrs. Lovie
Edwards, Mr. Oliver H.
Egerton, Stm. 1/c Weldon
Elliott, Miss M. E.
Ellis, Mrs. Lovie
Elmore, Mr. James
Ervin, Mrs. Jennie
Evans, Mr. Edgar
Evans, Mr. James E.
Evans, Mrs. Louise
Evans, Mrs. Viola

Faison, Pvt. Bennie
Faison, Miss Claudia
Faison, Mrs. Mary
Fairley, Mr. James
Faulk, Pvt. James Otis
Fellows Mr. Andrew
Ferrell, S 1/c James
Ficks, Miss Carrie
Fields, Miss Gloria
Fields, Mr. Spurgeon
Fikes, Mrs. Hannah
Fisk, Mrs. Savannah
Flagg, Mrs. Eleanor
Flagg, Pvt. Edwin
Flagg, Miss Johnsie
Fleming, Dr. & Mrs. Harper
Fowler, Mr. Ross
Freeman, Mr. James
Freeman, Mr. Leaster

Gale, Miss Hazel
Garner, Mr. Harrison
Gary Miss Mabel
Gary, Miss Virginia
Gary, Mr. William
Gass, Mrs. Vina
George, Mr. & Mrs. Charles
Gibson, Mr. Belton
Gibson, Mrs. Bertha
Gilchrist, Pvt. John, U.S.A.
Gill, Mrs.
Gilmore, Mr. Louis
Glascoe, Mr. Warren
Glasper, Mrs. Annie M.
Glenn, Mrs. Magdaline
Glenn, Mr. Jasper
Glover, Miss Eddie Lycille
Goode Mr. & Mrs. Julius
Goode, Mrs. Estelle
Goodman, Mr. Ben
Goodson, S/Sgt. Howard
Gordon, Mrs. Ida
Gordan, Mr. Owen
Grade, Mrs. K.
Gradley, Mrs. Bessie
Graham, Mrs. Archie
Grant, Mr. Cheater A.
Grant, Mrs. Lycille
Grains, Pvt. Claude
Gray, Mr. & Mrs. C. C.
Gray, Mrs. Augusta
Green, Mrs. Dora
Goins, Mrs. Elizabeth
Greene Mr. & Mrs. James
Greene, Mr. & Mrs. B. B.
Greene, Miss Mamie
Greene, Mr. Fred, Jr.
Greene, Miss Lizzie
Greene, Miss Katherine
Greene, Miss Mae Lois
Greene, Miss Gertrude
Greene, Mr. Bobby W.
Greene, Mr. Bobby W.
Greene, Miss Dorothy Lee
Greene, Mr. James
Greene, Miss Ruby
Green, Mr. George, III
Green Master Nelson, Jr.
Green, Mr. Willis L.
Greene, Mrs. C. H.
Greene, Cpl. John P.
Guess, Miss Mabel
Guess, Mr. James
Guess, Mrs. Catherine
Greene, Mrs. Rosa
Grant, Mr. Frank
Gilliam, Sgt. Roy
Greene, Mr. Fred

Hardley, Sgt. Arthur
Hairston, Mr. W. G.
Hall, Mr. William P.
Hall, Mrs. Beatrice
Hall, Mr. & Mrs. Ellis
Hall Miss Beatrice
Hall, Mrs. Queen Esther
Hall, Mr. Isaac
Hall, Mrs. Frank
Hall, Mrs. Almeta
Halliburton, Dean & Mrs. C. D.
Hammond, Mr. James
Hammond, Mrs. Martha
Hammond, Miss Daisy
Hammons, Rev. T. C.
Harding, Mrs. Charles
Hargrove, Mrs. M. E.
Harold, Mrs. Josephine
Harris, Dr. N. H.
Harris, Mrs. Gertrude
Harris, Mrs. Samuel
Harris, Mrs. Cleo
Harris, Mr. W. T.
Harris, Miss Margaret
Harrison, Miss Rogerleen
Harrison Mr. James
Harrison, Mrs. Marie
Hart, Mrs. Mable
Hartley, Mr. A. B.
Hawkins, Mrs. Ella
Hawkins, Mrs. Cornelius
Harves, Mrs. Lucy
Hawkins, Mrs. Catherine
Hayes, Mrs. Lelia
Hayes, Sgt. C. H.
Haywood, Mrs. Oma S.
Haywood, Miss Carlotta
Haywood, Mr. & Mrs. C. A., Sr.
Haywood, Mrs. Lucy
Haywood, Miss Gwendolyn
Haywood, Mr. Lorenzo
Haywood, Mr. Louis
Haywood, Mrs. Mary
Haywood, Mrs. Lela
Haywood, Mrs. Susie
Haywood, Mr. Edward
Haywood, Capt. & Mrs. Vernon
Haywood, Miss Patty
Haywood, Mrs. Katie
Hearst, Mrs. Macie Lee
Henry, Mrs. Alice
Henry, Mr. Joseph
Henderson, Mr. Claude
Henderson, Mr. Willie
Herndon Mrs. Lucy J.
Hicks, Mr. Roy
Hicks, Miss Ella Mae
Hicks, Miss Mamie
Higgs, Mrs. Charles
Hill, Mrs. Henderson T.
Hill, Mr. M. C.
Hill, Mr. Clarence
Hill, Miss Pazana
Hill, Mrs. Mary L.
Hines, Mrs. Alice Harvey
Hinnant, Mrs. Annie
Hinton, Mrs. Roberta
Hinton Miss Margaret
Hinton, Miss Frances
Hinton, Mr. Thomas
Hinton, Mrs. Ellen
Hinton, Mrs. Carrie
Hinton, Mr. David
Hinton, Mrs. Connie
Hinton, Mrs. Lenoir
Hightower, Mr. Louis
Holloway, Miss Emma Ruth
Holloway, Mrs. Thelma
Holsonback, Mr. J. Hugh
Holsonback, Mr. R. L.
Hood, Mr. Bob H.
Hart, Mrs. J. B.
Hoover, Mrs. W. J.
Hope Rev. C. J.
Hopkins, Mrs. Catherine
Hopkins, Mr. Richard
Horton, Cpl. Wayland

Patrons

Horton, Miss Miriam
Holden, Mrs. Susie
Howard, Mr. Jerry
Hull, Mrs. Oliver
Hunter, Miss Cecelia M.
Hunter, Miss Lucy
Hunter, Mrs. Lillie C.
Hunter, Miss Frances
Hunter, Miss Katie
Hunter, Miss Beatrice
Hunter, Mr. Paul
Huntly, Miss Genora
Humphrey Mr. John M.
Hurley, Mr. William
Hymes, Miss Bernice

Irving, Sgt. Charles G., Jr.
Irving, Mrs. Charles G.

Jackson, Mrs. Frances
Jackson, Mrs. Martha H.
Jackson, Mr. Joseph
Jackson, Mrs. Rosetta
James, Mrs. Mildred
Jefferson, Mr. William
Jennings, Mrs. Mary
Jervay, Mr. P. R.
Johnson, M. & Mrs. Alex
Johnson, Mr. Edward
Johnson, Mr. & Mrs. James
Johnson Mr. & Mrs. Jas. M.
Johnson, Miss Juanita
Johnson, Mr. J. C.
Johnson, Mrs. Lessie
Johnson, Miss Linda
Johnson, Mr. Walter
Jones, Mrs. Alice
Jones, Miss Beatrice
Jones, Rev. C. C.
Jones, Mrs. Charlotte
Jones, Mrs. Cora
Jones, Mr. Edward E.
Jones, Mrs. Emma
Jones, Mrs. Estella
Jones, Miss Estella
Jones, Miss Esther
Jones Mr. Harold E.
Jones, Mrs. Irene
Jones, Mr. James E.
Jones, Mr. James
Jones, Mr. Jeter
Jones, Miss Leora
Jones, Mrs. Mattie
Jones, Mrs. Richmond
Jones, Miss Serena
Jones, Mr. Thomas
Judd, Pfc. Sandy

Kearney, Mr. Isaac
Kearney, Mr. & Mrs. J. O.
Kearney, Mrs. Mildred
Kearney, Mr. & Mrs. James
Kearney, Mr. Otho
Kee Little Miss Brenda E.
Kee, Mrs. Elnora M.
Keck, Mr. D. H.
Kelly, Miss N. L.
Kersey, Mrs. Clara
Knipe, Mrs. R. C.
Lane, Mr. Hubert
Lane, Miss Belva
Larkin, Miss Doris
Larkins, Miss Elizabeth
Larkin, Miss Margaret
Larkin, Rev. & Mrs. G. W.
Larkin George T.
Larkin, Miss Gwendolyn B.
Lassiter, Mr. Nedem
Lassitef Mrs. Madelene
Lassiter, Mrs. Maceo
Latham, Mrs. F. V.
Lawrence, Mrs. E. G.
Lawson, Miss Brunhilda
Lawson, Mrs. Jessie W.
Leach, Miss Margaret
Leach, Mrs. V. R.
Leathers, Mr. Thornie
Levister, Mr. C. A.
Levingston, Mr. & Mrs. John C.
Lightner, Mrs. Mamie
Lightner, Mrs. Roberta
Ligon, Mrs. L. W.
Ligon, Mrs. Harry
Little, Mrs. Annie E.
Little Miss Annie B.
Little, Miss Carrie M.
Little, Mrs. Della W.
Lockhart, Mrs. J. S.
Logan, Mrs. Addie
Logan, Miss Frances
Logan, Mrs. L. P.
Long, Mrs. Julia
Long, Mrs. Maude
Lord, Mr. Moses
Lunsford, Mr. Jerry

Malone, Mr. William
Marable, Mr. & Mrs. J. C.
Marble, Mrs. Mary
Marriott, Mr. C. A.
Marrow, Mr. John
Marrow Miss Frances
Marshall, Mrs. Luretta
Marshe, Mrs. Joy Belle
Massenberg, Mr. John
Massenberg, Mr. & Mrs. Kenny
Massenberg, Mrs. Myrtle
Massengale, Sgt. O. L.
Massey, Mrs. Madie
Mathis, Mrs. Theodore
Mathis, Mrs. Mollie
Matlock, Pvt. Thomas B.
Maye, Mrs. F. P.
Maye, Mrs. Louise Morgan
Maye, Mr. W. K.
Melvin Miss Elizabeth
Merritt, Mrs. Mozelle
Mercer, Mr. Jesse
Middleton, Mrs. J. B.
Mials, Mrs. Henry
McCauley, Miss R. H. G.
McClean, Mrs. Lucille
McCloud, Mr. Herman
McDonald, Mr. William
McDow, AOM 3/c James U.S.A.
McCrimmon, Mr. Alton
McCrimmon, Mr. Ernest
McCrimmon, Mrs. F. S.
McCrimmon, Mr. George
McDonald, Mrs. Octavia
McDow, Mr. Carey S.
McDow, Miss Claudia
McDow, Mr. & Mrs. Reuben
McGuire, Mr. John F.
McKenzie, Mrs. L. C.
McLendon, Miss Vivian C.
McLean, Mr. Clarence
McLee, Mr. William
McMillian, Alphanso
McMillian, Mr. Owen
McNeill, Mrs. Cora
McPhatter, Mr. Thearchie
McSwain, Mrs. Georgianna
Middleton, Dr. Catherine B.
Miller, Miss Carrie
Miller Mrs. Cora
Miller, Mrs. Lillian B.
Miller, Miss Mamie
Miller, Miss Margaret
Miller, Mrs. Mozelle J.
Milliken, Cpl. Ulysses
Mitchell, Mrs. Daisy
Mitchell, Mr. Eugene
Mitchell, Mr. George
Mitchell, Mr. Jack
Mitchell, Mrs. H. M.
Mitchell, Mrs. Martha
Mitchell, Mrs. Mary
Mitchell, Mrs. Susie
Montgomery, Mr. Hercules
Montgomery, Mr. Hugh
Montague, Mr. & Mrs. Albert
Montague, Mr. Rufus
Moonie, Mr. John M.
Moore, Mrs. Marie
Moore, Mr. William H.
Morgan, Mr. Ralph
Morgan, Mr. & Mrs. Benjamin
Morgan, Mr. & Mrs. Claudius
Morgan, Mrs. Elizabeth
Morgan, Mrs. Elma
Morgan, Mr. James
Morgan, Mrs. Mozelle
Morgan, Miss Nan H.
Morgan, Mrs. R. H.
Moses, Mr. Richard
Murray Mrs. Mary Edna
Myers, Miss Florence L.
Myers, Mrs. Lula
Myers, Miss Essie
Mordecai, Miss Bessie

Nance, Cpl. Edward L.
Nance, Mr. Taft
Neal, Mr. Charlie D.
Neal, Miss Carrie
Neal, Mrs. Parthenia C.
Nichols, Mr. Alec
Nichols, Mrs. Minnie
Nicholson, Miss Dorothy
Nicholson, Mr. Haywood
Niles Mrs. Christine
Norris, Mr. Gilbert
Norris, Mr. William A.

Patrons

North, William Leon, Jr., U.S.A.
Norman, Rev. & Mrs. Clarence E.
Nevels, Mrs. Julia
Newkirk, Mrs. Charity

Oaks, Mrs. Helen
Owen, Mrs. Sadie
Overby, Mrs. A. K.
Overton, Mr. Bennie

Parham, Miss Annie M.
Parker, Mr. Lee
Partin, Mrs. Alberta
Partin, Mrs. Laney
Patterson Mr. & Mrs. Wm.
Patterson, Miss Hannah
Patterson, Mr. Troy
Patterson, Mr. Donnell
Peebles, Miss Iris
Peoples, Mrs. Claudia
Perkins, Mrs. Elizabeth
Perkins, Mrs. A. W.
Perry, Miss Annie
Perry, Mrs. Carrie M.
Perry, Mrs. Catherine
Perry, Mrs. Esther
Perry, Mrs. Elsie Hunt
Perry, Mrs. Gertrude
Perry, Mr. Guy
Perry, Mrs. Jessie B.
Perry Sgt. Joseph
Perry, Sgt. Lemuel O.
Perry, Mrs. Marian
Perry, Miss Susie V.
Perry, Mr. William L.
Perry, Mrs. Rosabelle
Perrin, Mr. & Mrs. H. Cardrew
Perrin, Miss Julia R.
Penny, Mr. Al
Penny, Mrs. Inez
Pettiford, Dr. & Mrs. W. B.
Philpot, Mr. C. R.
Phillips Mr. Alonza
Phillips, Miss Cecelia
Phillips, Mrs. Berta
Phillips, Mr. Charles
Phillips, Mrs. Essie
Phillips, Miss Ernestine
Phillips, Mr. Judson
Phillips, Mr. James
Phillips, Mr. Jordan
Phillips, Miss Mary E.
Phillips, Miss Rosa
Pizer, Mr.
Pledger, Mrs. M.
Plummer, Mrs. Annie M.
Plummer, Dr. J. O.
Poe, Mrs. Elisha E.
Ponder, Cpl. Shield
Pope, Mrs. Jeannette
Pope, Mrs. Clara
Poole, Mr. & Mrs. Simon P.
Pope Mrs. Jessie
Pope, Mrs. Maude
Pope, Mrs. Minnie
Pope, Mrs. Nora L.
Powell, Mrs. Dora
Powell, Miss Ella Marie
Pouncy, Mrs. S. O.
Prather, Mrs. Carrie
Pressley, Mrs. Mable
Price, Mrs. Irene
Pridgeon, Rev. J. Leon
Pridgeon, Mrs. Chester
Prince, Mr. & Mrs. John L.

Rabin, Miss Constance F.
Raines, Mr. Rufus
Rains, Mr. Curtis J.
Rains, Mrs. Jessie B.
Rand, Mr. Arthur
Rand Mr. Arthur Lee
Rand, Miss Doris
Rand, Mrs. Florida
Rand, Mr. Franklin
Range, Mr. Harrison
Ray, Mrs. Leola
Rayford, Mr. Robert
Reddic, Pvt. Martin L.
Reid, Mr. & Mrs. William
Revis, Mrs. Beulah
Revis, Mr. Herbert
Rhone, Miss Amanda
Richardson, Mrs. Alberteen
Richardson, Dr. W. A.
Ricks, Mr. Harry
Riddick, Mrs. Alice E.
Riddick, Mrs. Marie
Ridley, Mrs. Bettie
Rivers, Mr. Lawrence C.
Robinson, Mrs. Annie
Robinson, Mrs. Cathleen
Robinson, Mr. Grant
Robinson, Mr. & Mrs. Horace
Robinson, Mr. John E.
Robinson, Mr. Wilfred
Roberts, Mr. & Mrs. L. H.
Rogers, Mrs. Annie
Rogers, Miss Beatrice
Rogers, Mrs. Cora
Rogers, Mrs. Lola
Rogers, Mrs. Mable
Rogers, Miss Martha
Rogers Mrs. Mary Maud
Rogers, Pvt. Harold
Rowland, Mr. Ernest
Rucker, Mr. William
Ruffin, Mr. & Mrs. R. E.
Rushing, Mrs. Gillie
Rushing, Mrs. Julia
Russell, Mr. William

Sanders, Mr. Benjamin
Sanders, Mr. Roger
Sanders, Mrs. Bettie
Sanders, Mrs. Callie
Sanders, Miss Lois
Sanders, Mr. Cato
Sanders, Miss Virginia
Sanders, Pvt. Theodore
Sanders, Mr. & Mrs. Levi
Sanders Mr. & Mrs. Eddie M.
Sanders, Mr. David R.
Sanders, Mr. Joseph W.
Sanders, Mrs. Marthena
Sanders, Mr. & Mrs. Wm., Jr.
Sanders, Mr. Jesse
Sanders, Stm. 1/c Richard
Sanders, Mr. Wilbert
Sanders, Mr. Walter Lee
Saunders, Mr. Roscoe
Saunders, Mrs. Edith
Saunders, Mrs. Jesse B.
Scott, Rev. C. C.
Scales, Mrs. Irene Clark
Shannan, Mrs. I. L.
Shamberger Miss Helen
Shamble, Mr. Aba
Shaw, Mr. Harvey
Sharper, Mr. & Mrs. R.
Sharper, Mr. Alton
Sharper, Miss Gloria
Shepard, James A.
Shepard, Mr. James
Simmons, Mr. Calvin
Sill, Mr. James, Sr.
Sims, Miss F. J.
Slade, Miss Blonnie
Smith, Miss Ada
Smith, Mrs. Maude
Smith Mrs. Pattie M.
Smith, Mr. Homer L.
Smith, Mr. J. W.
Smith, Mr. J. V.
Smith, Mrs. Alice
Smith, Mr. James
Smith, Mrs. Lucy Belle
Smith, Mr. Meredith
Smith, Mr. W. W.
Sorrell, Mr. Leorton
Sorrell, Mr. Lorena
Snelling, Mrs. Pearl
Spartley, Mrs. Marie
Strickland, Miss Charlsie
Strickland, Mr. & Mrs. J. E.
Spinks, Mr. G. R.
Strickland Mrs. Martha
Strickland, Rev. C. E.
Strickland, Mr. Joseph
Stanley, Mrs. M. B.
Stockton, Mr. & Mrs. Bosie
Steward, Mrs. Anetia
Street, Miss Lessie
Stokes, Mr. & Mrs. Oliver
Suggs, Miss Ethel
Sullivan, Mr.
Swails, Miss Naomi
Sysnor, Mrs. Theo. G.
Stennett, Mrs. Elizabeth

Talbert, Mrs. Tempie
Taylor, Mrs. Mamie
Taylor, Mrs. Mattie
Taylor, Mr. James
Taylor, Mrs. Mary B.
Taylor, Miss Lillie
Taylor, Mr. William H.
Taylor, Mrs. Ada S.
Taylor, Mrs. Alithia
Terrell, Miss Mary
Terrell, Miss Nora
Thomas, Mrs. Della
Thomas, Mr. George

Patrons

Thomas, Mrs. Catherine
Thompson, Miss Minnie Ruth
Thompson, Mr. James
Thompson, Mr. Edward P.
Thornton, Mr. Peter
Thorpe, Mr. Robert
Thomas, Mr. Luke
Tinger, Miss Naomi
Tinger, Mr. R. W.
Towns, Mr. H. H.
Toole, Mrs. Christine
Toole Mr. R. H.
Toney, Mrs. Susie
Trevan, Mrs. Marie
Trice, Miss Helen
Turner, Miss Geraldine
Turner, Mr. Floyd
Turner, Mr. Jerome
Turner, Mr. Andrew
Turner, Mrs. Vandellia
Turner, Mr. Walter
Turner, Mrs. Betty T.
Turner, Miss Louise
Turner, Mrs. Lucy
Turner, Mr. John
Turner, Mr. & Mrs. A. J.
Tucker, Mrs. Cora J.
Tyler Mrs. Bessie H.

Union Grill
Upperman, Mrs. Albert
Upperman, Mrs. Evelyn
Upperman, Mrs. Zora H.
Upperman, Miss D. E.

Valentine, Pvt. William
Veasey, Pvt. Mack
Verster, Mr. Revber O.
Vinson, Mr. & Mrs. Geo. D.

Wallace, Mrs. Eliza
Wallace, Mr. John
Wallace, Mr. Soloman
Walden, Mrs. Ruth
Walker, Mrs. Florence
Walker, Mrs. Mildred
Ward, Mr. Z. B.
Warner Mrs. Lucy
Warrner, Miss Martha
Washington, Mrs. Mae
Washington, Mrs. Margaret
Washington, Mr. & Mrs. F. D.
Watkins, Mrs. Gloria
Watson, Mrs. Frank A.
Watson, Mrs. Sallie
Watson, Mrs. Lila
Watson, Mrs. Catherine
Watts, Mrs. Garnelle
Webb, Mr. S. J.
Webb, Mrs. Gertrude
Webb, Mrs. Theodore
Webster, Mr. & Mrs. Dearl
Weldon, Mr. Willie
West Mr. Richard
Whiting, Mr. B. W.
Whitemire, Mrs. Florence
White, Mr. Arron
Whitley, Mrs. Eunice
Whitley, Mrs. Annie E.
Whitley, Mrs. Earl
Whitaker, Cpl. Collins
Wideman, Mr. David Lee
Wilder, Mr. Wade
Wilder, Mr. Wilbert
Wilder, Mrs. Ethel V.
Williams, Mr. Emanuel
Williams, Mr. Lonnie
Williams, Mrs. Gladys Maude
Williams Mrs. Helen
Williams, Mr. James
Williams, Mrs. Edgar
Williams, Miss Louise
Williams, Little Miss Margaret I.
Williams, Mr. Robert
Williams, Mrs. Hazel
Williams, Mrs. Catherine
Williams, Mr. Joseph, Jr.
Williams, Mr. P. H.
Williams, Mrs. Jackie
Williams, Mr. & Mrs. Charles L.

Williams, Mrs. Fannie
Williams Mrs. Mary
Williams, Mr. Howard
Willis, Mr. & Mrs. William
Willis, Miss Ruby C.
Willis, Mr. & Mrs. Erwin
Wimbish, Mrs. Evelyn
Wimbish, Mrs. John, Sr.
Wimbish, Mr. Jerry
Winters, Mr. W. T.
Winters, Mr. & Mrs. John
Wimberley, Mrs. R. E.
Winters, Miss Naomie
Wimbish, Mrs. Fannie
Wise, Mrs. Miranda
Workman, Mrs. Lula
Wortham, Miss Pearl
Wortham Mr. Samuel
Wortham, Sgt. Wm. Henry
Wortham, Mrs. Mable
Wortham, Stm. 1/c John T.
Wortham, Mrs. Celia
Woods, Mrs. Elisabeth
Woodard, Mr. & Mrs. Russell
Wright, Mr. James
Wynn, Dr. Lawrence
Wright, Lt. Edna V.
Wright, Mr. & Mrs. J. W.

Yarborough, Mr. & Mrs. Halvert
Yeargin, Mr. J. W.
Yeargin, Miss E. M.
York, Mrs. Norman
Young, Mrs. Ethel
Young Miss K. L.
Young, Mrs. Indianna
Young, Mr. James, Jr.
Young, Mr. Johnnie

Autographs

Autographs

Prophecy

(Scene: Library of the Washington High School)

The Senior Class of about 80, seated, the shades drawn, the glow of candles on the table illuminated the room. The Swamis, Doris Rand, Cecelia Hunter, Iris Peebles, Geraldine Turner, have their hands on the table of the Mystic Prophet. As Mystic slowly moves across the board, indicating his presence, unfolds the year "1946."

The light dims, seconds pass, they brighten! It's Charlsie Strickland seated in her ultra-modern studio, painting MGM's latest find, none other than Bernice Whiting.

The lights, fading slowly, quickly brighten. Music! Who can it be? Solomon Wallace and his Sweethearts of Rhythm, Emma Rogers, Doris McKenzie, Ermine Chandler, Doris Humphrey and Ann Morgan.

Slowly moving, Mystic points to Wade Smith, professor of Organic Chemistry at Howard University.

Gladys Hill, superintendent of Nurses, Lincoln Hospital, New York.

Drs. Ernest Robinson, David Sanders and Helen Trice are members of the staff of Johns-Hopkins Hospital, Baltimore, Md.

Willie Poole, aboard the *S.S. Mae Ella,* sailing for France to join Lawyer James Taylor as his secretary.

Martha Canady, driving a 1947 Buick, accompanied by Annie Little, Hattie Wright and Ruby Willis, all social service workers in the State of Ohio.

Mystic Prophet crosses the board to Johnny Wicker, proprietor of North Carolina's largest hotel, Lavette.

James Young, returning from California as our most prominent news photographer.

Jacqueline Goode modeling her own creations in millinery.

Now head coach at the University of Southern California is Jacob Allen.

Maurice Alston runs one of the largest barber shops in the Bronx, New York.

James Evans has now taken over the Anglo Craft Shop in New York, and is now designing clothes for General Hubert Poole who has recently been discharged from the army.

George W. Greene, III, is now flying to Chicago for the National Cleaners Association, of which he is president. His pilot is former Ensign Robert Fox.

The great architect, James C. Johnson, is now in Washington designing the building which will later become Phillips University in honor of Rudolph Phillips.

Now Mystic moves out West where we find Christianna Johnson head dietitian for the Paramount; her assistant is Cora Jones.

Eva Johnson is now flying to Missouri to meet her husband who has been promoted from lieutenant to captain.

As Mystic moves to Mexico we find Margaret Larkin owner of an exquisite lady's shop, Marcella de Frank. Also in Mexico on Camberlon Avenue, we find bright lights flashing from the top of a building. Why, it's the Hawkins Hotel, owned and managed by Estelle Hawkins! Staying at this hotel we find Clifford Statham, president of Walker Institute, and mathematicians of the Institute are as follows: Doris McDow, Lillie Cooke, Ella Powell, Justina Harris and Sherwood Jones. Look who steps from a beautiful coupe! The famous singer, Eunice Young, accompanied by her pianist, Shirley Brown. They are at the hotel for the week end.

About a block around the corner there is a sign which says, "See Physiognomist Here," who is none other than Barbara Hart. Her co-worker is Eloise Barham, and secretary, Marion Chandler.

PROPHECY—Continued

It seems as though all the seniors came to Mexico to go into business. Next door we find a modernly equipped beauty shop, Branch and Blackwell, owned by Ella Branch and Isabelle Blackwell.

Mystic creeps slowly from Mexico heading farther and farther South until it reaches the "Garden Spot of the South," North Carolina.

Here we were astonished to find a new high school, Levister's High. Filling the place of Mr. Akins we find Macon Hinton, ex-soldier, saying, "Hurry to your classes, boys and girls!" On the faculty are Thelma Evans, Sarah Grant, Bessie Bivens and Shirley Easterling, band director. Vernice Miller has taken the place of Miss Ligon as dean of girls. She is seen standing in the window taking names of tardy students. Samuel Wortham has succeeded Mr. Johnson as dean of boys. You can hear him saying to a student, "Child, you are a mess!"

As Mystic further extends left of the new school we find Brunhilda Lawson in her business, "Lawson Jewelry Store." It seems as though Raleigh has become a regular business center, noted also for its prominent civic service workers. Some of them are Doris Poe, Mary Sanders, Rhoda Sanders, Gladys Myers, Odessa Yarborough and Louise Turner.

Huba! Huba! Look who has just returned to the state! Inez Freeman, Inez Turner and Katherine Green, the latest style models.

As we look forward we see a very exclusive looking place, Frances' Secretarial and Business College, owned by Mae Frances Turner.

The candles are out. Mystic has given us vague expectations of the future of our class. He now slowly moves center which indicates he is fatigued.

Iris Peebles,
Doris Rand,
Cecilia Hunter.

Library Club

Colors: Blue and White — Motto: Service

Flower: American Beauty Rose

President ..... Martha Canady

Vice President ..... Doris Poe

Secretary ..... Juanita A. Wilson

Assistant Secretary ..... Kathleen Christmas

Treasurer ..... Mary Dunn

Adviser ..... Miss M. E. Elliot

Latin Club

MOTTO: Group I—*Experimentia docet stultos*
Group II—*Labor Omnia Vincit*

OFFICERS

GROUP I		GROUP II
GLORIA HART	*President*	LOUISE MOORE
MARY ASHE	*Vice President*	BERNICE OUTTEN
SARAH MORGAN	*Secretary*	CASPER LILLY
ERNEST HINTON	*Assistant Secretary*	WILLIE LILES
MARY REDDICK	*Treasurer*	MARY MABABLE
JULIAN FRAZIER	*Sergeant-at-Arms*	GEORGE BRANCH
MISS J. E. HICKS	*Adviser*	MISS M. E. LIGON

PURPOSE: To increase our knowledge of Latin through the following activities:

Singing Latin Songs
Learning Latin Quotations
Playing Latin Games
Spelling Bees
Discussion of Cultural material

4

ORL

WAKE COUNTY LIBRARIES
3 2046 55721 412 4